

EXISTING TMO LAYOUT SHEET 1

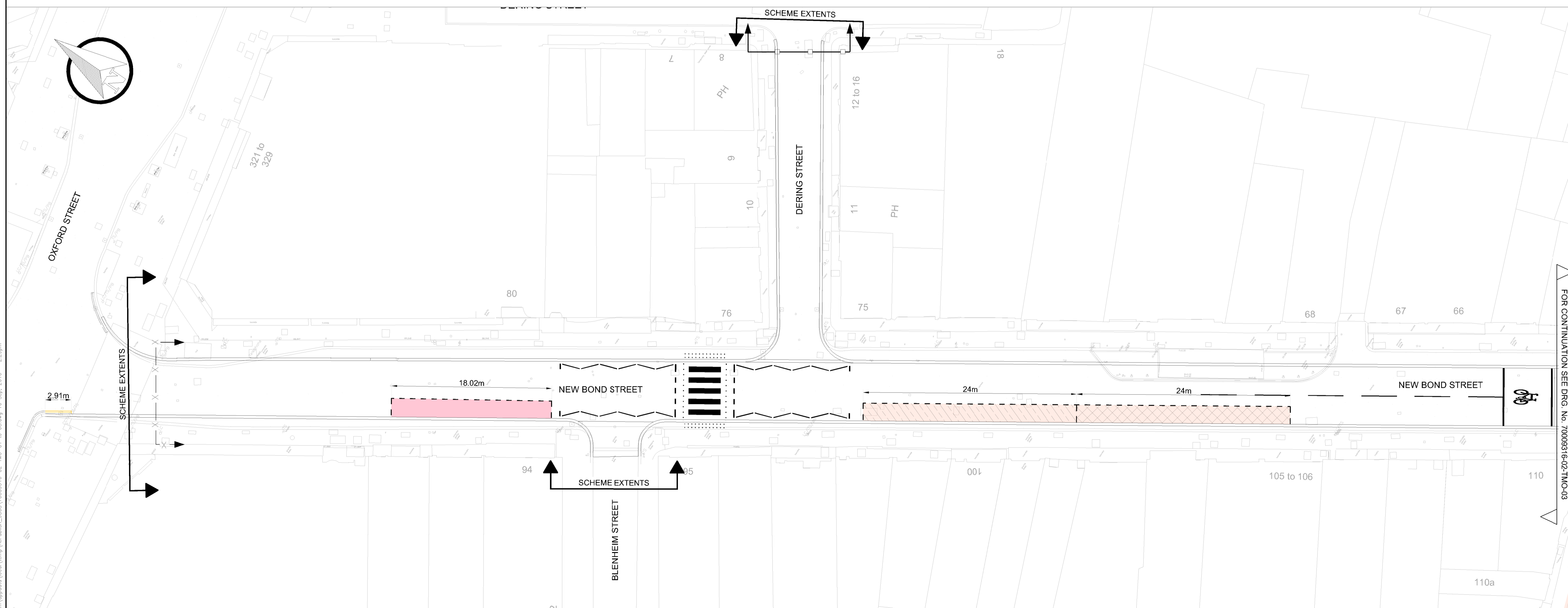

PROPOSED TMO LAYOUT SHEET 1



SHEET KEY PLAN

- KEY:**
- 24 HOUR LOADING MAX STAY 20MINS NO RETURN WITHIN 1 HOUR
 - LOADING 08:30 - 18:30 (WAITING PERMITTED 18:30 - 08:30)
 - LOADING 08:30 - 18:30 (PARKING PERMITTED 18:30 - 08:30)
 - LOADING ONLY 16:30 - 16:00
 - LOADING 18:30 - 1:30
 - LOADING 08:30 - 1:30
 - LOADING PERMIT HOLDERS ONLY, 11:30 - 18:30 (WAITING PERMITTED, 18:30 - 08:30)
 - LOADING, MON-SAT 08:30 - 10:00
 - LOADING PERMIT HOLDERS ONLY, MON-SAT 10:00 - 18:30 (WAITING PERMITTED, MON-SAT 18:30 - 08:30)
 - RESIDENT PERMIT ONLY EXCEPT SHARED USE PARKING BAY (RESIDENT PERMIT AND PAY-BY-PHONE), MON-SAT 08:30 - 18:30
 - 24 HOUR RESIDENT PERMIT ONLY
 - PAY-BY-PHONE, MON-SAT 08:30 - 18:30 (WAITING PERMITTED, MON-SAT 18:30 - 08:30)
 - UNCONTROLLED SAT 18:30 - MON 08:30
 - 24 HOUR PAY-BY-PHONE
 - 24 HOUR CAR CLUB
 - 24 HOUR TAXIS
 - 24 HOUR DISABLED
 - DISABLED, MON-FRI 08:30 - 18:30
 - 24 HOUR MOTORCYCLES
 - 24 HOUR CYCLE HIRE
 - YELLOW ROAD MARKINGS
 - WHITE ROAD MARKINGS
 - TYPE 1 CYCLE STANDS
 - TYPE 2 CYCLE STANDS
 - RESTRICTED PARKING ZONE
 - RESTRICTED PARKING ZONE EXTENDS BEYOND THIS POINT
 - PROPOSED KERBLINE

REV	DATE	BY	DESCRIPTION	CHK	APD
A	16.09.2016	MEC	ISSUED FOR CLIENT REVIEW	DA	JUN
A	14.09.2016	MEC	ISSUED FOR CLIENT REVIEW	DA	JUN

DRAWING STATUS: INITIAL DESIGN

CLIENT: City of Westminster

PROJECT: BOND STREET STREETScape IMPROVEMENTS

TITLE: TRAFFIC MANAGEMENT ORDER LAYOUT PLAN SHEET 1 OF 7

SCALE @ A1	DATE	DESIGN/DRAWN	CHECKED	APPROVED	SHEET
1:250	31-08-2016	SM/MEC	JT	DA	A1

JOB No.	FMC PROJECT No.	BRIEF/DSS No.	REV.
70009316	TBC	TBC	B

DRAWING No. 70009316-02-TMO-01

This map is reproduced from Ordnance Survey material with the permission of Ordnance Survey on behalf of the Controller of Her Majesty's Stationery Office © Crown copyright. Unauthorised reproduction infringes Crown copyright and may lead to prosecution or civil proceedings. (WCC)(LA10009997)