

EXISTING TMO LAYOUT SHEET 1

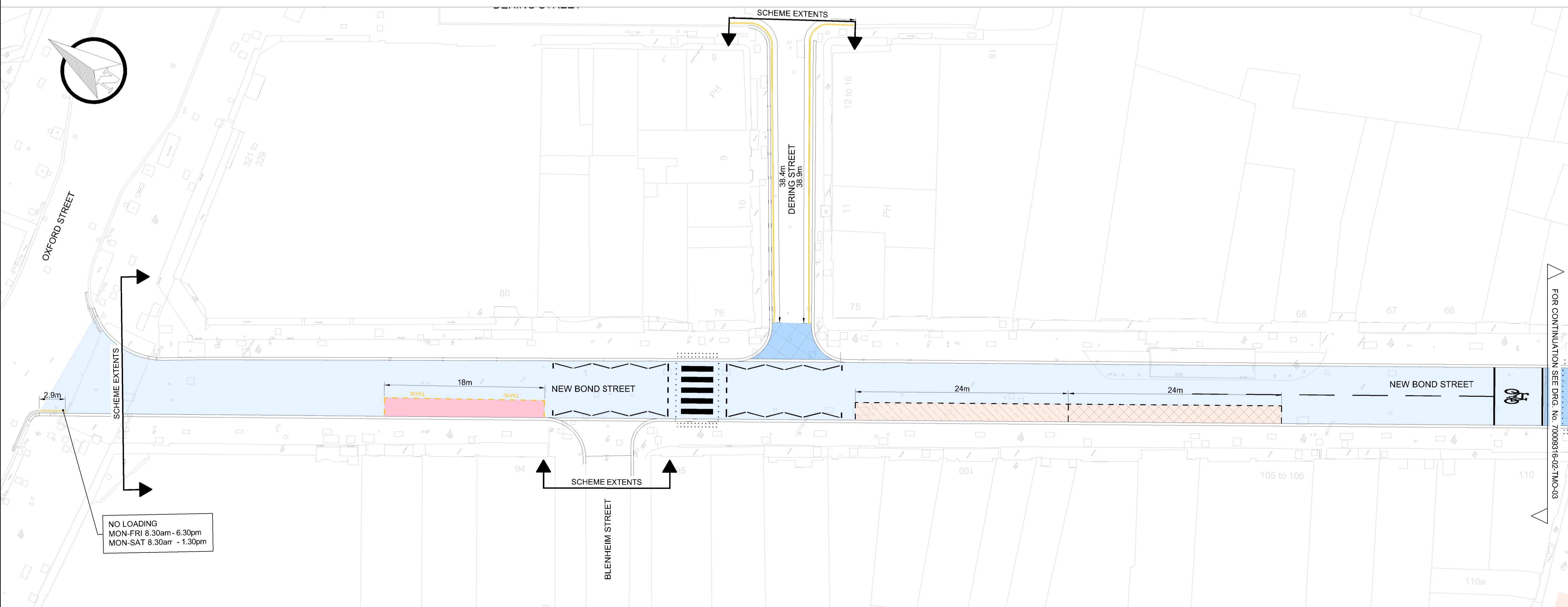

PROPOSED TMO LAYOUT SHEET 1

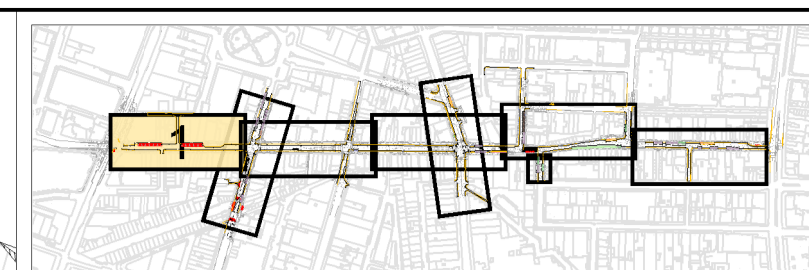

SHEET KEY PLAN

- EXISTING TMO KEY:**
- LOADING ONLY MON - SAT 8.30AM - 10.00AM MAX STAY 20 MINS
NO RETURN WITHIN 1 HOUR
 - PAY-BY-PHONE MON - SAT 10.00AM - 6.30PM MAX STAY 30 MINS
NO RETURN WITHIN 1 HOUR
 - RESIDENT PERMIT HOLDERS AND PAY-BY-PHONE
MON - SAT 8.30AM - 6.30PM
UNRESTRICTED PARKING ALL OTHER TIMES
 - RESIDENT PERMIT HOLDERS ONLY
 - PAY-BY-PHONE MON - SAT 8.30AM - 6.30PM
UNRESTRICTED PARKING PERMITTED
MON - SAT 6.30PM - 8.30PM AND SUNDAY
 - 24 HOUR CAR CLUB
 - 24 HOUR TAXIS
 - DISABLED - AT ANY TIME, MAX STAY
4 HOURS, MON-FRI 8.30am - 6.30pm
 - 24 HOUR MOTORCYCLES
 - 24 HOUR CYCLE HIRE
 - YELLOW ROAD MARKINGS
 - WHITE ROAD MARKINGS
 - CYCLE STANDS
- PROPOSED TMO KEY:**
- 24 HOUR LOADING MAX STAY 20MINS
NO RETURN WITHIN 1 HOUR
 - LOADING 8.30AM - 6.30PM MAX STAY 20 MINS. NO
RETURN WITHIN 1 HOUR, UNRESTRICTED PARKING
PERMITTED 6.30PM - 8.30AM
 - LOADING ONLY 8.30AM - 4.00PM MAX STAY 20 MINS. NO
RETURN WITHIN 1 HOUR, UNRESTRICTED PARKING
PERMITTED 6.30PM - 8.30AM
 - LOADING 6.30PM - 11.30AM MAX STAY 20 MINS. NO
RETURN WITHIN 1 HOUR
 - LOADING ONLY 8.30AM - 11.30AM
UNRESTRICTED PARKING PERMITTED 6.30PM - 8.30AM
(11.30AM - 6.30PM LOADING WITH DISPENSATIONS ONLY)
 - SHARED USE BAYS - RESIDENT PERMIT HOLDERS
AND PAY-BY-PHONE
MON - SAT 8.30AM - 6.30PM
 - RESIDENT PERMIT HOLDERS ONLY
 - PAY-BY-PHONE MON - SAT 8.30AM - 6.30PM
UNRESTRICTED PARKING PERMITTED
MON - SAT 6.30PM - 8.30PM AND SUNDAY
 - 24 HOUR CAR CLUB
 - 24 HOUR TAXIS
 - 24 HOUR DISABLED
 - 24 HOUR MOTORCYCLES
 - 24 HOUR CYCLE HIRE
 - YELLOW ROAD MARKINGS
 - WHITE ROAD MARKINGS
 - PROPOSED KERBLINE
 - CYCLE STANDS
 - RESTRICTED PARKING
ZONE RAISED TABLES
 - RESTRICTED PARKING ZONE
 - PROPOSED WAITING RESTRICTIONS 'AT ANY TIME'
RESTRICTIONS
 - PROPOSED LOADING RESTRICTIONS 'AT ANY TIME'
RESTRICTIONS

REV	DATE	BY	DESCRIPTION	CHK	APP
A	xx.xx.2016	xxx	xxxx	xx	xx

DRAWING STATUS: DETAILED DESIGN

25 Mandela Way, London, SE1 5SZ
www.tmcconway.co.uk www.wspgroup.com

CITY OF WESTMINSTER

PROJECT: BOND STREET
STREETSCAPE IMPROVEMENTS

TITLE: TRAFFIC MANAGEMENT ORDER
LAYOUT PLAN
SHEET 1 OF 7

SCALE @ A1	DATE	DESIGN/DRAWN	CHECKED	APPROVED	SHEET
1:250	24-10-2016	SM/BL	JT	DA	A1

JOB No.	FMC PROJECT No.	BRIEF/DSS No.
70009316	TBC	TBC

DRAWING No. 70009316-03-TMO-01 REV. A4

This map is reproduced from Ordnance Survey material with the permission of Ordnance Survey on behalf of the Controller of Her Majesty's Stationery Office © Crown copyright. Unauthorised reproduction infringes Crown copyright and may lead to prosecution or civil proceedings. (WCC)(LA10009997)