



City of Westminster

Licensing Sub-Committee Report

Item No:	
Licensing Ref No:	14/09194/LIPV
Date:	18 December 2014
Classification:	For General Release
Title of Report:	Cumberland Food & Wine 11 Great Cumberland Place London W1H 7AL
Report of:	Operational Director – Premises Management
Policy context:	City of Westminster Statement of Licensing Policy
Financial summary:	None
Report Author:	Mrs Taruna Adnath, Environmental Health Case Officer
Contact Details:	Telephone: 020 7641 1496 E-mail: tadnath@westminster.gov.uk

APPLICATION DETAILS

Application Type:	Variation of the premises licence under the Licensing Act 2003.		
Applicant:	European Retail Limited	Date Application Received:	24.10.2014
		Date Application Validated:	27.10.2014
Premises Name and Address:	Cumberland Food & Wine, 11 Great Cumberland Place, London, W1H 7AL		
Ward Name:	Bryanston And Dorset Square	Stress Area	No
Premises Description:	The premises currently operates as a convenience store with Off sales.		
	There is no tables and chair licence for these premises and the applicant has stated that the outside area is private forecourt.		
Variation description	To permit the sale of alcohol for consumption on the premises, provided the alcohol is supplied by waiter or waitress service and the consumption is ancillary to a table meal". Please also note that the application hours for on-sales do not match the hours for off-sales as the commencement hours are less (following an amendment agreed with the police).		
Preliminary Note:	Following agreement of conditions with Police, the hours have now been amended to Monday to Saturday 10:00 to 23:00 and Sunday 12:00 to 22:30		

1. Proposed Licensable Activities and Proposed Hours:

1.1 The variation seeks to add On Sales as detailed below.

<u>Licensable activities permitted under the existing Premises Licence 13/03692/LIPVM</u>	<u>Variation to Licensable Activities</u>
Regulated Entertainment: Playing of Recorded Music Unrestricted Private Entertainment Unrestricted	Regulated Entertainment: All no change
Sale of Alcohol: Off the premises	Sale of Alcohol: Off the premises

Monday – Saturday 08:00 to 23:00 Sunday 10:00 to 22:30	No change On Sales: Monday – Saturday 10:00 to 23:00 Sunday 12:00 to 22:30
Opening Hours Monday – Saturday 08:00 to 23:00 Sunday 10:00 to 22:30	Opening Hours No change

2. Relevant representations

- 2.1 The Environmental Health Service has made an adverse representation on the grounds of causing an increase in Public Nuisance in the area. Conditions have been proposed to the applicant for consideration. Applicant has agreed the proposed conditions
- 2.2 Police originally made an adverse representation and following agreement of conditions with the applicant, their representation is now withdrawn.
- 2.3 4 local residents have made adverse representations to this application on the grounds of public nuisance and concerns have been raised in regards to sale of alcohol to children.

3. Policies Applicable

3.1 The following policies within the City Of Westminster Statement of Licensing Policy apply:

Prevention of crime and disorder (CD1)
Public Safety (PS1)
Prevention of public nuisance (PN1)
Protection children from harm (CH1)
Hours (HRS1)
Restaurants outside the stress area (RNT1)

3.2 **Policy HRS1 applies:** (i) Applications for hours within the core hours set out in this policy will generally be granted, subject to not being contrary to other policies in the Statement of Licensing Policy.(ii) Applications for hours outside the core hours in this policy will be considered on their merits, subject to other relevant policies and with particular regard to criteria set out in the policy:

3.4 **Policy RNT1 applies:**

Applications will generally be granted and reviews determined, subject to the relevant criteria in Policies CD1, PS1, PN1 and CH1.

4. Summary

4.1 The Licensing Sub-committee may refuse, grant in full or grant in part this proposal, having taken into account the representations received and Westminster's Statement of Licensing Policy. The decision taken should promote the licensing objectives of:

- prevention of public nuisance,
- prevention of crime & disorder,
- public safety and
- protection of children from harm.

4.2 Where the committee is minded to grant the licence it will be granted subject to the mandatory conditions and conditions consistent with the operating schedule modified to such extent as the authority considers appropriate for the promotion of the licensing objectives detailed in Appendix B to this report.

5. Current Licensing Position

5.1 These premises currently hold a Premises Licence 12/00801/LIPVM.

6. Residential Density

90 of the 148 units within a 75m radius of the premises are residential or proposed residential, (61.59%), refer to **Appendix C**.

7. Current Planning Position

Unable to confirm usage of this premises.

List of Appendices

- A – Premises Licence History
- B - Conditions
- C – Residential Map and list of premises in the vicinity

8. Background Documents – Local Government (Access to Information) Act 1972

- Licensing Act 2003
- City of Westminster Statement of Licensing Policy (7th January 2011)
- Amended Guidance issued under section 182 of the Licensing Act 2003 (June 2013)

Background Documents supplied with this report

- Application form and Plan
- Existing Premise Licence inc plans
- Representations received : Environmental Health Service, Police and conditions agreed and local residents
- Photos

APPENDIX A**Licence & Appeal History**

Application	Details of Application	Date determined	Decision
Conversion variation application 05/10250/LIPC	Convert the Justices Off Licence	15.11.2005	Conversion granted,
Transfer 10/01573/LIPT	To change the licence holder	06.04.2010	Granted under delegated authority
Vary 10/08979/LIPDPS	To vary the Designated Premises Supervisor	07.12.2010	Granted under delegated authority
Minor Variation 13/03692/LIPVM	The applicant is seeking to add 13 conditions to help meet the objectives of the Prevention of Crime and Disorder and Protection of Children from Harm following discussions with the Police.	11.06.2013	Granted under delegated authority
14/08680/LIPT	To change the licence holder	Pending –licence to be issued	
Current variation	To permit On sales	Pending	

Appeal details

No appeal comments

CONDITIONS CONSISTENT WITH THE OPERATING SCHEDULE AND CONDITIONS PROPOSED BY A PARTY TO THE HEARING

When determining an application for a new premises licence under the provisions of the Licensing Act 2003, the licensing authority must, unless it decides to reject the application, grant the licence subject to the conditions which are indicated as mandatory in this schedule.

At a hearing the licensing authority may, in addition, and having regard to any representations received, grant the licence subject to such conditions which are consistent with the operating schedule submitted by the applicant as part of their application, or alter or omit these conditions, or add any new condition to such extent as the licensing authority considers appropriate for the promotion of the licensing objectives.

This schedule lists those conditions which are consistent with the operating schedule, or proposed as appropriate for the promotion of the licensing objectives by a responsible authority or an interested party as indicated. These conditions have not been submitted by the licensing service but reflect the positions of the applicant, responsible authority or interested party and have not necessarily been agreed

Conditions: attached to the existing premises licence (background document)
- 13/03692/LIPVM

1. No supply of alcohol may be made at a time when there is no designated premises supervisor in respect of this licence.
2. No supply of alcohol may be made at a time when the designated premises supervisor does not hold a personal licence or the personal licence is suspended.
3. Every supply of alcohol under this licence must be made or authorised by a person who hold a personal licence.
4. (1) The premises licence holder or club premises certificate holder shall ensure that an age verification policy applies to the premises in relation to the sale or supply of alcohol.
(2) The policy must require individuals who appear to the responsible person to be under 18 years of age (or such older age as may be specified in the policy) to produce on request, before being served alcohol, identification bearing their photograph, date of birth and a holographic mark.

Conditions which reproduce the effect of any restriction imposed on the use of the premises by specified enactments

5. Alcohol shall not be sold or supplied except during permitted hours.

In this condition, permitted hours means:

- (a) On weekdays, other than Christmas Day, 08:00 to 23:00;
- (b) On Sundays, other than Christmas Day, 10:00 to 22:30;

- (c) On Christmas Day, 12:00 to 15:00 and 19:00 to 22:30;
- (d) On Good Friday, 08:00 to 22:30.

The above restrictions do not prohibit:

- (a) during the first twenty minutes after the above hours, the taking of the alcohol from the premises unless the alcohol is supplied or taken in an open vessel;
 - (b) ordering of alcohol to be consumed off the premises, or the despatch by the vendor of the alcohol so ordered;
 - (c) sale of alcohol to a trader or club for the purposes of the trade or club;
 - (d) the sale or supply of alcohol to any canteen or mess, being a canteen in which the sale or supply of alcohol is carried out under the authority of the Secretary of State or an authorised mess of members of Her Majesty's naval, military or air forces.
6. Alcohol shall not be sold in an open container or be consumed in the licensed premises. **(Police have agreed to have this condition removed)**

Annex 2 – Conditions consistent with the operating Schedule

7. The premises shall install and maintain a comprehensive CCTV system as per the minimum requirements of a Metropolitan Police Crime Prevention Officer. All entry and exit points will be covered enabling frontal identification of every person entering in any light condition. The CCTV system shall continually record whilst the premises is open for licensable activities and during all times when customers remain on the premises. All recordings shall be stored for a minimum period of 31 days with date and time stamping. Recordings shall be made available immediately upon the request of Police or authorised officer throughout the preceding 31 day period. **(To be replaced by condition 20 below)**
8. A staff member from the premises who is conversant with the operation of the CCTV system shall be on the premises at all times when the premises is open to the public. This staff member must be able to show a Police or authorised council officer recent data or footage with the absolute minimum of delay when requested. **(To be replaced by condition 21 below)**
9. All sales of alcohol for consumption off the premises shall be in sealed containers only, and shall not be consumed on the premises.
10. A direct telephone number for the manager at the premises shall be publicly available at all times the premises is open. This telephone number is to be made available to residents and businesses in the vicinity.
11. No more than 15% of the sales area shall be used at any one time for the sale, exposure for sale, or display of alcohol.
12. There shall be no self service of spirits on the premises.
13. No super-strength beer, lagers or ciders of 5.5% ABV (alcohol by volume) or above shall be sold at the premises.
14. All cashiers shall receive refresher training on the relevant alcohol laws and the licence holder's policy on challenging for ID. Such training shall take place at least twice a year. Records shall be maintained at the premises containing information about the training of any person who may make a sale of alcohol including the date of their training and the nature of the training

undertaken. The relevant documentation shall be produced on request to a police officer or relevant officer of a responsible authority.

15. The licence holder shall ensure that all cashiers are trained to ask any customers attempting to purchase alcohol, who appears under the age of 25 years (or older if the licence so elects) for evidence of age. This evidence shall be photographic, such as passport or photographic driving licence until other effective identification technology (for example thumb print or pupil recognition) is introduced. All cashiers shall be instructed, through training, that a sale shall not be made unless this evidence is produced.
16. There shall be an electronic till prompt when alcohol is scanned through the tills, to remind staff at point of sale of alcohol to ensure purchaser is over the age of 18.
17. A log shall be kept detailing all refused sales of alcohol. The log should include the date and time of the refused sale and the name of the member of staff who refused the sale. The log shall be available for inspection at the premises by the police or an authorised officer of the City Council at all times whilst the premises is open.
18. A Challenge 25 proof of age scheme shall be operated at the premises where the only acceptable forms of identification are recognised photographic identification cards, such as driving licence or passport.
19. Prominent signage indicating the permitted hours for the sale of alcohol shall be displayed so as to be visible before entering the premises, where alcohol is on public display, and at the point of sale

Conditions agreed between Police and Applicant:

20. The premises shall install and maintain a comprehensive CCTV system as per the minimum requirements of the Westminster Police Licensing Team. All entry and exit points will be covered enabling frontal identification of every person entering in any light condition. The CCTV system shall continually record whilst the premises is open for licensable activities and during all times when customers remain on the premises. All recordings shall be stored for a minimum period of 31 days with date and time stamping. Viewing of recordings shall be made available immediately upon the request of Police or authorised officer throughout the preceding 31 day period.
21. A staff member from the premises who is conversant with the operation of the CCTV system shall be on the premises at all times when the premises is open. This staff member must be able to provide a Police or authorised council officer copies of recent CCTV images or data with the absolute minimum of delay when requested.
23. The supply of alcohol at the premises shall only be to a person seated taking a table meal there and for consumption by such a person as ancillary to their meal.
24. The supply of alcohol shall be by waiter or waitress service only.
25. There shall be no sales of hot food or hot drink for consumption off the premises after 23.00.
26. The supply of alcohol for consumption on the premises shall not commence until 10.00hrs Monday to Saturday and midday on Sundays

Conditions proposed by Environmental Health Team:

27. Substantial food and non-intoxicating beverages shall be available in all parts of the premises where alcohol is sold or supplied for consumption on the premises.
28. The maximum capacity (excluding staff) shall not exceed xxx persons.
29. No noise shall emanate from the premises nor vibration be transmitted through the structure of the premises which gives rise to a nuisance.
30. The entrance door shall be kept closed after 21:00 hours, except for the immediate access and egress of persons.
31. Notices shall be prominently displayed at all exits requesting patrons to respect the needs of local residents and leave the area quietly.
32. Notices shall be prominently displayed at any area used for smoking requesting patrons to respect the needs of local residents and use the area quietly.
33. All tables and chairs shall be removed from outside the premises by 23.00 hours.
34. The pavement from the building line to the kerb edge immediately outside the premises, including gutter/channel at its junction with the kerb edge, shall be swept and or washed, and litter and sweepings collected and stored in accordance with the approved refuse storage arrangements.
35. All waste shall be properly presented and placed out for collection no earlier than 30 minutes before the scheduled collection times.
36. No rubbish, including bottles, shall be moved, removed or placed in outside areas between 2300 hours and 0800 hours.
37. The Licence will have no effect until the premises have been assessed as satisfactory by the Environmental Health Consultation Team and this condition has been removed from the Licence.

If Committee is minded to grant this application, the conditions below will be added to the licence:

38. (1) The responsible person must ensure that staff on relevant premises do not carry out, arrange or participate in any irresponsible promotions in relation to the premises.
- (2) In this paragraph, an irresponsible promotion means any one or more of the following activities, or substantially similar activities, carried on for the purpose of encouraging the sale or supply of alcohol for consumption on the premises—
 - (a) games or other activities which require or encourage, or are designed to require or encourage, individuals to;

- (i) drink a quantity of alcohol within a time limit (other than to drink alcohol sold or supplied on the premises before the cessation of the period in which the responsible person is authorised to sell or supply alcohol), or
 - (ii) drink as much alcohol as possible (whether within a time limit or otherwise);
 - (b) provision of unlimited or unspecified quantities of alcohol free or for a fixed or discounted fee to the public or to a group defined by a particular characteristic in a manner which carries a significant risk of undermining a licensing objective;
 - (c) provision of free or discounted alcohol or any other thing as a prize to encourage or reward the purchase and consumption of alcohol over a period of 24 hours or less in a manner which carries a significant risk of undermining a licensing objective;
 - (d) selling or supplying alcohol in association with promotional posters or flyers on, or in the vicinity of, the premises which can reasonably be considered to condone, encourage or glamorise anti-social behaviour or to refer to the effects of drunkenness in any favourable manner;
 - (e) dispensing alcohol directly by one person into the mouth of another (other than where that other person is unable to drink without assistance by reason of a disability).
39. The responsible person must ensure that free potable water is provided on request to customers where it is reasonably available.
40. (1) The premises licence holder or club premises certificate holder must ensure that an age verification policy is adopted in respect of the premises in relation to the sale or supply of alcohol.
- (2) The designated premises supervisor in relation to the premises licence must ensure that the supply of alcohol at the premises is carried on in accordance with the age verification policy.
- (3) The policy must require individuals who appear to the responsible person to be under 18 years of age (or such older age as may be specified in the policy) to produce on request, before being served alcohol, identification bearing their photograph, date of birth and either—
- (a) a holographic mark, or
 - (b) an ultraviolet feature.
41. The responsible person must ensure that—
- (a) where any of the following alcoholic drinks is sold or supplied for consumption on the premises (other than alcoholic drinks sold or supplied having been made up

in advance ready for sale or supply in a securely closed container) it is available to customers in the following measures—

- (i) beer or cider: ½ pint;
 - (ii) gin, rum, vodka or whisky: 25 ml or 35 ml; and
 - (iii) still wine in a glass: 125 ml;
- (b) these measures are displayed in a menu, price list or other printed material which is available to customers on the premises; and
- (c) where a customer does not in relation to a sale of alcohol specify the quantity of alcohol to be sold, the customer is made aware that these measures are available.

A responsible person in relation to a licensed premises means the holder of the premise licence in respect of the premises, the designated premises supervisor (if any) or any individual aged 18 or over who is authorised by either the licence holder or designated premises supervisor. For premises with a club premises certificate, any member or officer of the club present on the premises in a capacity that which enables him to prevent the supply of alcohol.

41(i) A relevant person shall ensure that no alcohol is sold or supplied for consumption on or off the premises for a price which is less than the permitted price.

41(ii) For the purposes of the condition set out in paragraph 8(i) above -

- (a) "duty" is to be construed in accordance with the Alcoholic Liquor Duties Act 1979;
- (b) "permitted price" is the price found by applying the formula -

$$P = D + (D \times V)$$

Where -

- (i) P is the permitted price,
 - (ii) D is the amount of duty chargeable in relation to the alcohol as if the duty were charged on the date of the sale or supply of the alcohol, and
 - (iii) V is the rate of value added tax chargeable in relation to the alcohol as if the value added tax were charged on the date of the sale or supply of the alcohol;
- (c) "relevant person" means, in relation to premises in respect of which there is in force a premises licence -
- (i) the holder of the premises licence,
 - (ii) the designated premises supervisor (if any) in respect of such a licence, or
 - (iii) the personal licence holder who makes or authorises a supply of alcohol under such a licence;

- (d) "relevant person" means, in relation to premises in respect of which there is in force a club premises certificate, any member or officer of the club present on the premises in a capacity which enables the member or officer to prevent the supply in question; and
- (e) "value added tax" means value added tax charged in accordance with the Value Added Tax Act 1994.

41(iii). Where the permitted price given by Paragraph 8(ii)(b) above would (apart from this paragraph) not be a whole number of pennies, the price given by that sub-paragraph shall be taken to be the price actually given by that sub-paragraph rounded up to the nearest penny.

- 41(iv). (1) Sub-paragraph 8(iv)(2) below applies where the permitted price given by Paragraph 8(ii)(b) above on a day ("the first day") would be different from the permitted price on the next day ("the second day") as a result of a change to the rate of duty or value added tax.
- (2) The permitted price which would apply on the first day applies to sales or supplies of alcohol which take place before the expiry of the period of 14 days beginning on the second day.

BACKGROUND DOCUMENTS



Cumberland Food and Wine 11 Great Cumberland Place, W1H

City of Westminster

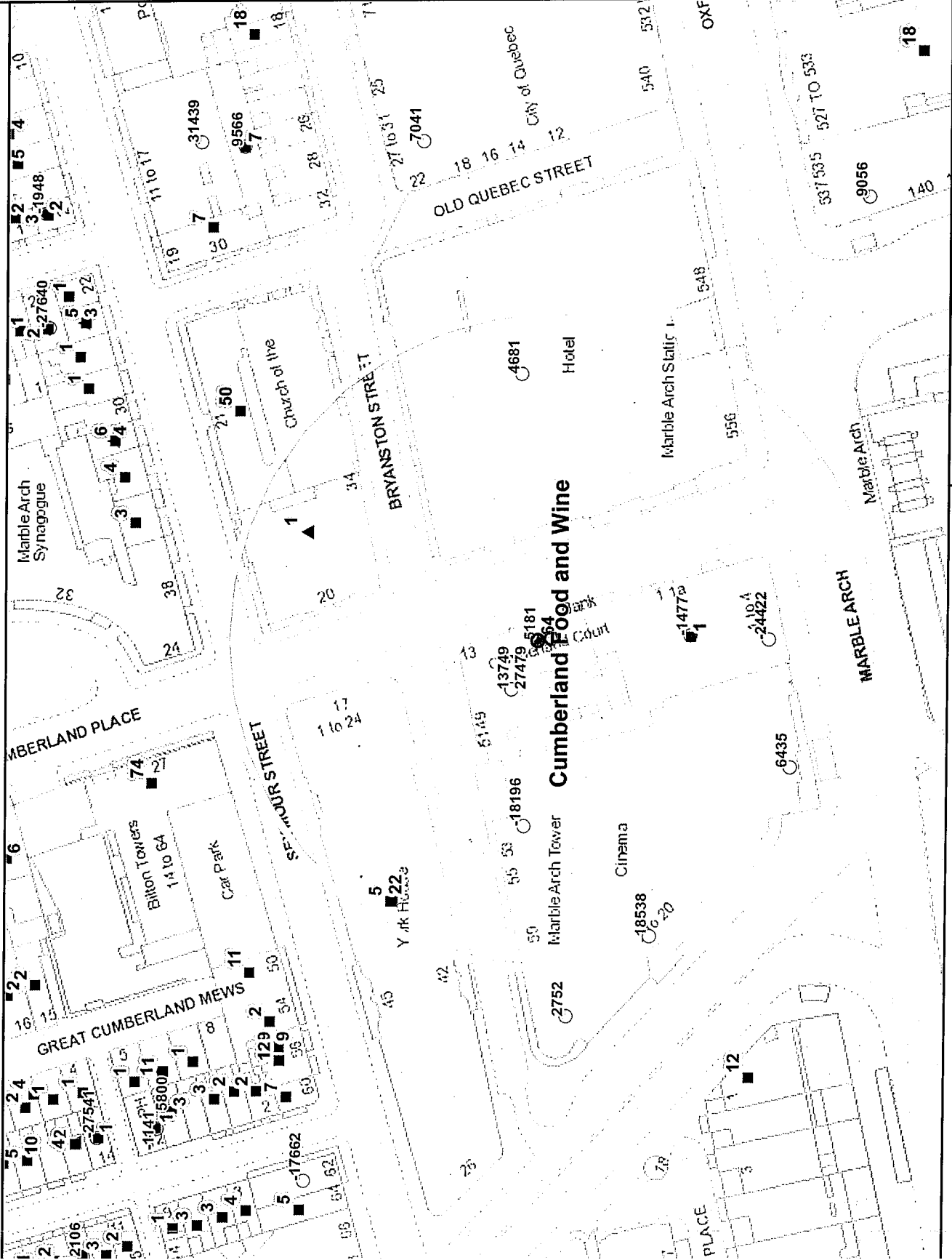

Appendix C

Residential / Proposed Residential	70
Under Construction	20
Other Uses	58
Proportion Residential of all Uses	61.59%

Data Source: Uniform Database
 Date: 02/12/2014

This product includes mapping data licensed from Ordnance Survey with the permission of the Controller of Her Majesty's Stationery Office. © Crown copyright and/or database right 2013. All rights reserved. Licence number: 1A 100010507

10 Meters

Premises within 75 metres of: Cumberland Food and WINE, 11 Great Cumberland Place

p / n	Name of Premises	Premises Address	Opening Hours
27479	Prezzo	7-9 Great Cumberland Place London W1H 7BE	Mon to Sat 12:00 to 23:30 Sun 12:00 to 22:30
-18196	BCS City Lounge	Ground Floor Marble Arch Tower 53 Bryanston Street London W1H 7AA	Mon to Fri 12:00 to 23:00 Sat 12:00 to 21:00
-1477	Arch Food & Wine	1A Great Cumberland Place London W1H 7AL	Mon to Sat 08:00 to 23:00 Sun 10:00 to 22:30
4681	Cumberland Hotel	Cumberland Hotel Great Cumberland Place London W1H 7DL	Mon to Sat 10:00 to 03:00 Sunday 12:00 to 01:00
18538	Odeon Cinema	10 Edgware Road London W2 2EN	Mon to Sun 09:00 to 05:00
-24422	McDonald's Restaurants	2-4 Marble Arch London W1H 7EJ	Sun to Wed 23:00 to 01:00 Thurs to Sat 23:00 to 02:00
5181	Cumberland Food & Wine	11 Great Cumberland Place London W1H 7AL	Mon to Sat 08:00 to 23:00 Sun 10:00 to 22:30
6435	Sainsbury's	7 Marble Arch London W1H 7EL	Mon to Sat 08:00 to 23:00 Sun 10:00 to 22:30
13749	Spaghetti House	47-51 Bryanston Street London W1H 7DN	Mon to Sat 10:00 to 23:30 Sun 12:00 to 22:30

BACKGROUND DOCUMENTS

Application to vary a premises licence under the Licensing Act 2003

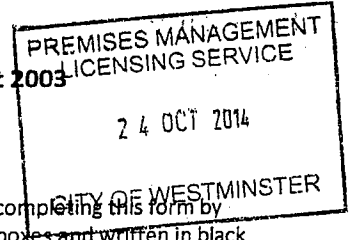

PLEASE READ THE FOLLOWING INSTRUCTIONS FIRST

Before completing this form please read the guidance notes at the end of the form. If you are completing this form by hand please write legibly in block capitals. In all cases ensure that your answers are inside the boxes and written in black ink. Use additional sheets if necessary.

You may wish to keep a copy of the completed form for your records.

I/We Chelsea Food and Wine Company Limited

(Insert name(s) of applicant)

being the premises licence holder, apply to vary a premises licence under section 34 of the Licensing Act 2003 for the premises described in Part 1 below

Premises licence number 13/03692/LIPVM
--

Part 1 – Premises Details

Postal address of premises or, if none, ordnance survey map reference or description Cumberland Food and Wine 11 Great Cumberland Place			
Post town	London	Postcode	W1H 7AL

Telephone number at premises (if any)	
Non-domestic rateable value of premises	£BAND C

Part 2 – Applicant details

Daytime contact telephone number	
E-mail address (optional)	
Current postal address if different from premises address	
Post town	Postcode

Part 3 - Variation

Please tick as appropriate

Do you want the proposed variation to have effect as soon as possible? Yes No

If not, from what date do you want the variation to take effect?

DD		MM		YYYY			

Do you want the proposed variation to have effect in relation to the introduction of the late night levy?
(Please see Guidance Note 1) Yes No

Please describe briefly the nature of the proposed variation (Please see guidance note 2)

PART A
To permit the sale of alcohol for consumption on the premises in the area hatched black on the attached plan.

PART B
To add the following conditions in order to promote the licensing objectives:

- 1) The supply of alcohol at the premises shall only be to a person seated taking a table meal there and for consumption by such a person as ancillary to their meal.
- 2) The supply of alcohol shall be by waiter or waitress service only.
- 3) The number of persons permitted in the area hatched black (excluding staff) shall not exceed 31.
- 4) The sale of alcohol for consumption on the premises shall not commence until 10:00 Monday to Saturday and 12:00 on Sunday.

PART C
To remove condition 6 (Alcohol shall not be sold in an open container or be consumed in the licensed premises) from the premises licence.

If your proposed variation would mean that 5,000 or more people are expected to attend the premises at any one time, please state the number expected to attend:

Part 4 Operating Schedule

Please complete those parts of the Operating Schedule below which would be subject to change if this application to vary is successful.

Provision of regulated entertainment

Please tick all that apply

- a) plays (if ticking yes, fill in box A)
- b) films (if ticking yes, fill in box B)
- c) indoor sporting events (if ticking yes, fill in box C)
- d) boxing or wrestling entertainment (if ticking yes, fill in box D)
- e) live music (if ticking yes, fill in box E)
- f) recorded music (if ticking yes, fill in box F)
- g) performances of dance (if ticking yes, fill in box G)
- h) anything of a similar description to that falling within (e), (f) or (g)
(if ticking yes, fill in box H)

Provision of late night refreshment (if ticking yes, fill in box I)

Sale by retail of alcohol (if ticking yes, fill in box J)

In all cases complete boxes K, L and M

A

Plays Standard days and timings (please read guidance note 7)			<u>Will the performance of a play take place indoors or outdoors or both – please tick (please read guidance note 3)</u>	Indoors	<input type="checkbox"/>
				Outdoors	<input type="checkbox"/>
				Both	<input type="checkbox"/>
Day	Start	Finish	<u>Please give further details here (please read guidance note 4)</u>		
Mon					
Tue			<u>State any seasonal variations for performing plays (please read guidance note 5)</u>		
Wed					
Thur			<u>Non standard timings. Where you intend to use the premises for the performance of plays at different times to those listed in the column on the left, please list (please read guidance note 6)</u>		
Fri					
Sat					
Sun					

B

Films Standard days and timings (please read guidance note 7)			Will the exhibition of films take place indoors or outdoors or both – please tick (please read guidance note 3)	Indoors	<input type="checkbox"/>
				Outdoors	<input type="checkbox"/>
				Both	<input type="checkbox"/>
Day	Start	Finish	Please give further details here (please read guidance note 4)		
Mon					
Tue					
Wed					
			State any seasonal variations for the exhibition of films (please read guidance note 5)		
Thur					
			Non standard timings. Where you intend to use the premises for the exhibition of films at different times to those listed in the column on the left, please list (please read guidance note 6)		
Fri					
Sat					
Sun					

C

Indoor sporting events Standard days and timings (please read guidance note 7)			<u>Please give further details</u> (please read guidance note 4)
Day	Start	Finish	
Mon			<u>State any seasonal variations for indoor sporting events</u> (please read guidance note 5)
Tue			
Wed			
Thur			<u>Non standard timings. Where you intend to use the premises for indoor sporting events at different times to those listed in the column on the left, please list</u> (please read guidance note 6)
Fri			
Sat			
Sun			

D

Boxing or wrestling entertainments Standard days and timings (please read guidance note 7)			<u>Will the boxing or wrestling entertainment take place indoors or outdoors or both – please tick (please read guidance note 3)</u>	Indoors	<input type="checkbox"/>
				Outdoors	<input type="checkbox"/>
				Both	<input type="checkbox"/>
Day	Start	Finish	<u>Please give further details here (please read guidance note 4)</u>		
Mon					
			<u>State any seasonal variations for boxing or wrestling entertainment (please read guidance note 5)</u>		
Tue					
			<u>Non standard timings. Where you intend to use the premises for boxing or wrestling entertainment at different times to those listed in the column on the left, please list (please read guidance note 6)</u>		
Wed					
Thur					
Fri					
Sat					
Sun					

E

Live music Standard days and timings (please read guidance note 7)			<u>Will the performance of live music take place indoors or outdoors or both – please tick (please read guidance note 3)</u>	Indoors	<input type="checkbox"/>			
				Outdoors	<input type="checkbox"/>			
				Both	<input type="checkbox"/>			
Day	Start	Finish	<u>Please give further details here (please read guidance note 4)</u>					
Mon								
Tue								
Wed						<u>State any seasonal variations for the performance of live music (please read guidance note 5)</u>		
Thur								
Fri						<u>Non standard timings. Where you intend to use the premises for the performance of live music at different times to those listed in the column on the left, please list (please read guidance note 6)</u>		
Sat								
Sun								

F

Recorded music Standard days and timings (please read guidance note 7)			<u>Will the playing of recorded music take place indoors or outdoors or both – please tick (please read guidance note 3)</u>	Indoors	<input type="checkbox"/>
				Outdoors	<input type="checkbox"/>
				Both	<input type="checkbox"/>
Day	Start	Finish	<u>Please give further details here (please read guidance note 4)</u> NO CHANGE		
Mon					
Tue			<u>State any seasonal variations for the playing of recorded music (please read guidance note 5)</u>		
Wed					
Thur			<u>Non standard timings. Where you intend to use the premises for the playing of recorded music at different times to those listed in the column on the left, please list (please read guidance note 6)</u>		
Fri					
Sat					
Sun					

G

Performances of dance Standard days and timings (please read guidance note 7)			Will the performance of dance take place indoors or outdoors or both – please tick (please read guidance note 3)	Indoors	<input type="checkbox"/>
				Outdoors	<input type="checkbox"/>
				Both	<input type="checkbox"/>
Day	Start	Finish	Please give further details here (please read guidance note 4)		
Mon					
Tue			State any seasonal variations for the performance of dance (please read guidance note 5)		
Wed					
Thur			Non standard timings. Where you intend to use the premises for the performance of dance at different times to those listed in the column on the left, please list (please read guidance note 6)		
Fri					
Sat					
Sun					

H

Anything of a similar description to that falling within (e), (f) or (g) Standard days and timings (please read guidance note 7)			Please give a description of the type of entertainment you will be providing		
Day	Start	Finish	Will this entertainment take place indoors or outdoors or both – please tick (please read guidance note 3)	Indoors	<input type="checkbox"/>
Mon				Outdoors	<input type="checkbox"/>
				Both	<input type="checkbox"/>
Tue			Please give further details here (please read guidance note 4)		
Wed					
Thur			State any seasonal variations for entertainment of a similar description to that falling within (e), (f) or (g) (please read guidance note 5)		
Fri					
Sat			Non standard timings. Where you intend to use the premises for the entertainment of a similar description to that falling within (e), (f) or (g) at different times to those listed in the column on the left, please list (please read guidance note 6)		
Sun					

Late night refreshment Standard days and timings (please read guidance note 7)			Will the provision of late night refreshment take place indoors or outdoors or both – please tick (please read guidance note 3)	Indoors	<input type="checkbox"/>
				Outdoors	<input type="checkbox"/>
				Both	<input type="checkbox"/>
Day	Start	Finish	Please give further details here (please read guidance note 4)		
Mon					
Tue					
Wed			State any seasonal variations for the provision of late night refreshment (please read guidance note 5)		
Thur					
Fri			Non standard timings. Where you intend to use the premises for the provision of late night refreshment at different times, to those listed in the column on the left, please list (please read guidance note 6)		
Sat					
Sun					

J

Supply of alcohol Standard days and timings (please read guidance note 7)			Will the supply of alcohol be for consumption – please tick (please read guidance note 6)	On the premises	<input type="checkbox"/>
				Off the premises	<input type="checkbox"/>
				Both	<input checked="" type="checkbox"/>
Day	Start	Finish	State any seasonal variations for the supply of alcohol (please read guidance note 5)		
Mon	08:00	23:00			
Tue	08:00	23:00			
Wed	08:00	23:00			
Thur	08:00	23:00			
Fri	08:00	23:00			
Sat	08:00	23:00			
Sun	10:00	22:30			
			Non-standard timings. Where you intend to use the premises for the supply of alcohol at different times to those listed in the column on the left, please list (please read guidance note 6)		

K

Please highlight any adult entertainment or services, activities, other entertainment or matters ancillary to the use of the premises that may give rise to concern in respect of children (please read guidance note 9).

None

L

Hours premises are open to the public Standard days and timings (please read guidance note 7)			State any seasonal variations (please read guidance note 5)
Day	Start	Finish	
Mon	08:00	23:00	
Tue	08:00	23:00	
Wed	08:00	23:00	
Thur	08:00	23:00	Non standard timings. Where you intend the premises to be open to the public at different times from those listed in the column on the left, please list (please read guidance note 6)
Fri	08:00	23:00	
Sat	08:00	23:00	
Sun	10:00	22:30	

Please identify those conditions currently imposed on the licence which you believe could be removed as a consequence of the proposed variation you are seeking.

Condition 6 (Alcohol shall not be sold in an open container or be consumed in the licensed premises)

Please tick as appropriate

- I have enclosed the premises licence
- I have enclosed the relevant part of the premises licence

If you have not ticked one of these boxes, please fill in reasons for not including the licence or part of it below

Reasons why I have not enclosed the premises licence or relevant part of premises licence.
The premises licence was recently returned to the Council with a transfer application and the updated licence has not yet been received.

M

Describe any additional steps you intend to take to promote the four licensing objectives as a result of the proposed variation:

a) General – all four licensing objectives (b, c, d and e) (please read guidance note 10)

- 1) The supply of alcohol at the premises shall only be to a person seated taking a table meal there and for consumption by such a person as ancillary to their meal.
- 2) The supply of alcohol shall be by waiter or waitress service only.
- 3) The number of persons permitted in the area hatched black (excluding staff) shall not exceed 31.
- 4) The sale of alcohol for consumption on the premises shall not commence until 10:00 Monday to Saturday and 12:00 on Sunday.

b) The prevention of crime and disorder

Please refer to box a) above

c) Public safety

Please refer to box a) above

d) The prevention of public nuisance

Please refer to box a) above

e) The protection of children from harm

Please refer to box a) above

Checklist:

Please tick to indicate agreement

- I have made or enclosed payment of the fee.
- I have sent copies of this application and the plan to responsible authorities and others where applicable.
- I understand that I must now advertise my application.
- I have enclosed the premises licence or relevant part of it or explanation.
- I understand that if I do not comply with the above requirements my application will be rejected.

IT IS AN OFFENCE, LIABLE ON SUMMARY CONVICTION TO A FINE NOT EXCEEDING LEVEL 5 ON THE STANDARD SCALE, UNDER SECTION 158 OF THE LICENSING ACT 2003, TO MAKE A FALSE STATEMENT IN OR IN CONNECTION WITH THIS APPLICATION.

Part 5 – Signatures (please read guidance note 11)

Signature of applicant (the current premises licence holder) or applicant's solicitor or other duly authorised agent (please read guidance note 12). If signing on behalf of the applicant, please state in what capacity.

Signature	<i>Thomas & Thomas</i>
Date	24/10/2014
Capacity	Thomas & Thomas Partners LLP, Solicitors on behalf fo the applicant

Where the premises licence is jointly held, signature of 2nd applicant (the current premises licence holder) or 2nd applicant's solicitor or other authorised agent (please read guidance note 13). If signing on behalf of the applicant, please state in what capacity.

Signature	
Date	
Capacity	

Contact name (where not previously given) and address for correspondence associated with this application (please read guidance note 14)

AC/CHE.39.3

Thomas & Thomas Partners LLP

38a Monmouth Street

Post town	London	Post code	WC2H 9EP
-----------	--------	-----------	----------

Telephone number (if any)	020 7042 0418
---------------------------	---------------

If you would prefer us to correspond with you by e-mail, your e-mail address (optional)

acatlin@tandtp.com

Notes for Guidance

This application cannot be used to vary the licence so as to extend the period for which the licence has effect or to vary substantially the premises to which it relates. If you wish to make that type of change to the premises licence, you should make a new premises licence application under section 17 of the Licensing Act 2003.

1. You do not have to pay a fee if the only purpose of the variation for which you are applying is to avoid becoming liable to the late night levy.
2. Describe the premises. For example the type of premises, its general situation and layout and any other information which could be relevant to the licensing objectives. Where your application includes off-supplies of alcohol and you intend to provide a place for consumption of these off-supplies, you must include a description of where the place will be and its proximity to the premises.
3. Where taking place in a building or other structure please tick as appropriate (indoors may include a tent).
4. For example state type of activity to be authorised, if not already stated, and give relevant further details, for example (but not exclusively) whether or not music will be amplified or unamplified.
5. For example (but not exclusively), where the activity will occur on additional days during the summer months.
6. For example (but not exclusively), where you wish the activity to go on longer on a particular day e.g. Christmas Eve.
7. Please give timings in 24 hour clock (e.g. 16:00) and only give details for the days of the week when you intend the premises to be used for the activity.
8. If you wish people to be able to consume alcohol on the premises, please tick 'on the premises'. If you wish people to be able to purchase alcohol to consume away from the premises, please tick 'off the premises'. If you wish people to be able to do both, please tick 'both'.
9. Please give information about anything intended to occur at the premises or ancillary to the use of the premises which may give rise to concern in respect of children regardless of whether you intend children to have access to the premises, for example (but not exclusively) nudity or semi-nudity, films for restricted age groups or the presence of gaming machines.
10. Please list here steps you will take to promote all four licensing objectives together.
11. The application form must be signed.
12. An applicant's agent (for example solicitor) may sign the form on their behalf provided that they have actual authority to do so.
13. Where there is more than one applicant, each of the applicants or their respective agents must sign the application form.
14. This is the address which we shall use to correspond with you about this application.



City of Westminster

64 Victoria Street, London, SW1E 6QP

Schedule 12
Part A

WARD: Bryanston And
Dorset Square
UPRN: 200001911787

Premises licence

Regulation 33, 34

Premises licence number:

13/03692/LIPVM

Original Reference:

05/10250/LIPC

Part 1 – Premises details

Postal address of premises:

Cumberland Food & Wine
11 Great Cumberland Place
London
W1H 7AL

Telephone Number: Not Supplied

Where the licence is time limited, the dates:

Not applicable

Licensable activities authorised by the licence:

Playing of Recorded Music
Private Entertainment consisting of dancing, music or other entertainment of a like kind for consideration and with a view to profit
Sale by Retail of Alcohol

The times the licence authorises the carrying out of licensable activities:

Playing of Recorded Music Unrestricted

Private Entertainment consisting of dancing, music or other entertainment of a like kind for consideration and with a view to profit Unrestricted

Sale by Retail of Alcohol

Monday to Saturday: 08:00 to 23:00

Sunday: 10:00 to 22:30

For times authorised for Christmas, New Year and Good Friday see conditions at Annex 1

The opening hours of the premises:

Monday to Saturday: 08:00 to 23:00

Sunday: 10:00 to 22:30

Where the licence authorises supplies of alcohol, whether these are on and/or off supplies:

Alcohol is supplied for consumption off the Premises.

Part 2

Name, (registered) address, telephone number and email (where relevant) of holder of premises licence:

European Retail Limited
14 Poland Street
London
W1F 8QD
Business Phone Number : 0207 724 6627

Registered number of holder, for example company number, charity number (where applicable)

01355936

Name, address and telephone number of designated premises supervisor where the premises licence authorises the supply of alcohol:

Name: Rima Volterkumar Mekwan

Please note: It is the policy of the Licensing Authority not to display the address details of a designated premises supervisor.

Personal licence number and issuing authority of personal licence held by designated premises supervisor where the premises licence authorises for the supply of alcohol:

Licence Number: LB Wands/02781
Licensing Authority: London Borough of Wandsworth

Date: 11th June 2013

Signed:

pp

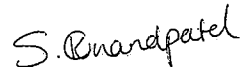

Operational Director - Premises Management

Annex 1 – Mandatory conditions

1. No supply of alcohol may be made at a time when there is no designated premises supervisor in respect of this licence.
2. No supply of alcohol may be made at a time when the designated premises supervisor does not hold a personal licence or the personal licence is suspended.
3. Every supply of alcohol under this licence must be made or authorised by a person who hold a personal licence.
4.
 - (1) The premises licence holder or club premises certificate holder shall ensure that an age verification policy applies to the premises in relation to the sale or supply of alcohol.
 - (2) The policy must require individuals who appear to the responsible person to be under 18 years of age (or such older age as may be specified in the policy) to produce on request, before being served alcohol, identification bearing their photograph, date of birth and a holographic mark.

Conditions which reproduce the effect of any restriction imposed on the use of the premises by specified enactments

5. Alcohol shall not be sold or supplied except during permitted hours.

In this condition, permitted hours means:

- (a) On weekdays, other than Christmas Day, 08:00 to 23:00;
- (b) On Sundays, other than Christmas Day, 10:00 to 22:30;
- (c) On Christmas Day, 12:00 to 15:00 and 19:00 to 22:30;
- (d) On Good Friday, 08:00 to 22:30.

The above restrictions do not prohibit:

- (a) during the first twenty minutes after the above hours, the taking of the alcohol from the premises unless the alcohol is supplied or taken in an open vessel;
 - (b) ordering of alcohol to be consumed off the premises, or the despatch by the vendor of the alcohol so ordered;
 - (c) sale of alcohol to a trader or club for the purposes of the trade or club;
 - (d) the sale or supply of alcohol to any canteen or mess, being a canteen in which the sale or supply of alcohol is carried out under the authority of the Secretary of State or an authorised mess of members of Her Majesty's naval, military or air forces.
6. Alcohol shall not be sold in an open container or be consumed in the licensed premises.

Annex 2 – Conditions consistent with the operating Schedule

7. The premises shall install and maintain a comprehensive CCTV system as per the minimum requirements of a Metropolitan Police Crime Prevention Officer. All entry and exit points will be covered enabling frontal identification of every person entering in any light condition. The CCTV system shall continually record whilst the premises is open for licensable activities and during all times when customers remain on the premises. All recordings shall be stored for a minimum period of 31 days with date and time stamping. Recordings shall be made available immediately upon the request of Police or authorised officer throughout the preceding 31 day period.
8. A staff member from the premises who is conversant with the operation of the CCTV system shall be on the premises at all times when the premises is open to the public. This staff member must be able to show a Police or authorised council officer recent data or footage with the absolute minimum of delay when requested.
9. All sales of alcohol for consumption off the premises shall be in sealed containers only, and shall not be consumed on the premises.
10. A direct telephone number for the manager at the premises shall be publicly available at all times the premises is open. This telephone number is to be made available to residents and businesses in the vicinity.
11. No more than 15% of the sales area shall be used at any one time for the sale, exposure for sale, or display of alcohol.
12. There shall be no self service of spirits on the premises.
13. No super-strength beer, lagers or ciders of 5.5% ABV (alcohol by volume) or above shall be sold at the premises.
14. All cashiers shall receive refresher training on the relevant alcohol laws and the licence holder's policy on challenging for ID. Such training shall take place at least twice a year. Records shall be maintained at the premises containing information about the training of any person who may make a sale of alcohol including the date of their training and the nature of the training undertaken. The relevant documentation shall be produced on request to a police officer or relevant officer of a responsible authority.
15. The licence holder shall ensure that all cashiers are trained to ask any customers attempting to purchase alcohol, who appears under the age of 25 years (or older if the licence so elects) for evidence of age. This evidence shall be photographic, such as passport or photographic driving licence until other effective identification technology (for example thumb print or pupil recognition) is introduced. All cashiers shall be instructed, through training, that a sale shall not be made unless this evidence is produced.
16. There shall be an electronic till prompt when alcohol is scanned through the tills, to remind staff at point of sale of alcohol to ensure purchaser is over the age of 18.
17. A log shall be kept detailing all refused sales of alcohol. The log should include the date and time of the refused sale and the name of the member of staff who reused the sale. The log shall be available for inspection at the premises by the police or an authorised officer of the City Council at all times whilst the premises is open.
18. A Challenge 25 proof of age scheme shall be operated at the premises where the only acceptable forms of identification are recognised photographic identification cards, such as driving licence or passport.

19. Prominent signage indicating the permitted hours for the sale of alcohol shall be displayed so as to be visible before entering the premises, where alcohol is on public display, and at the point of sale.

Annex 3 – Conditions attached after a hearing by the licensing authority

None

Annex 4 – Plans

Attached



City of Westminster
64 Victoria Street, London, SW1E 6QP

Schedule 12
Part B

WARD: Bryanston And
Dorset Square
UPRN: 200001911787

Premises licence
summary

Regulation 33, 34

Premises licence number:

13/03692/LIPVM

Part 1 – Premises details

Postal address of premises:

Cumberland Food & Wine
11 Great Cumberland Place
London
W1H 7AL

Telephone Number: Not Supplied

Where the licence is time limited, the dates:

Not applicable

Licensable activities authorised by the licence:

Playing of Recorded Music
Private Entertainment consisting of dancing, music or other entertainment of a like kind for consideration and with a view to profit
Sale by Retail of Alcohol

The times the licence authorises the carrying out of licensable activities:

Playing of Recorded Music Unrestricted

Private Entertainment consisting of dancing, music or other entertainment of a like kind for consideration and with a view to profit Unrestricted

Sale by Retail of Alcohol

Monday to Saturday: 08:00 to 23:00
Sunday: 10:00 to 22:30

For times authorised for Christmas, New Year and Good Friday see conditions at Annex 1

The opening hours of the premises:

Monday to Saturday: 08:00 to 23:00
Sunday: 10:00 to 22:30

Where the licence authorises supplies of alcohol, whether these are on and/or off supplies:

Alcohol is supplied for consumption off the Premises.

Name and (registered) address of holder of premises licence:

European Retail Limited
14 Poland Street
London
W1F 8QD

Registered number of holder, for example company number, charity number (where applicable)

01355936

Name of designated premises supervisor where the premises licence authorises for the supply of alcohol:

Name: Rima Volterkumar Mekwan

State whether access to the premises by children is restricted or prohibited:

Restricted

Date: 11th June 2013

Signed:

pp



Operational Director - Premises Management

TO Licensing Officer

REFERENCE 14/09194/LIPV

FROM EH Consultation Team

REFERENCE

BEING DEALT WITH BY Ian Watson (iwatson@westminster.gov.uk)

TELEPHONE 020 7641 3183

DATE 18th November 2014

The Licensing Act 2003

Cumberland Food & Wine, 11 Great Cumberland Place, W1

I refer to the application for variation of the Premises Licence for the above premises.

The applicant has submitted plans of the ground and basement dated Sept 2014

This representation is based on the plans and operating schedule submitted.

The applicant is seeking the following

1. To provide for the Supply of Alcohol 'On' and 'Off' the premises Monday to Saturday 08.00 and 23.00 hours and Sunday between 10.00 to 22.30 hours.

I wish to make the following representation

1. The provision and hours requested for the Supply of Alcohol will have the likely effect of causing an increase in Public Nuisance within the area.

The granting of the application as presented would have the likely effect of causing an increase in Public Nuisance in the area.

The applicant has provided additional information with the application but this does not fully address the concerns of Environmental Health.

Should you wish to discuss the matter further please do not hesitate to contact me.

Ian Watson
Senior Practitioner Environmental Health (Licensing)

TO Licensing Officer

REFERENCE 14/09194/LIPV

FROM EH Consultation Team

REFERENCE

BEING DEALT WITH BY Ian Watson (iwatson@westminster.gov.uk)

TELEPHONE 020 7641 3183

DATE 4th December 2014

The Licensing Act 2003

Cumberland Food & Wine, 11 Great Cumberland Place, W1

I refer to the application for variation of the Premises Licence for the above premises.

The following conditions are proposed by Environmental Health.

- Substantial food and non-intoxicating beverages shall be available in all parts of the premises where alcohol is sold or supplied for consumption on the premises.
- The maximum capacity (excluding staff) shall not exceed xxx persons.
- No noise shall emanate from the premises nor vibration be transmitted through the structure of the premises which gives rise to a nuisance.
- The entrance door shall be kept closed after 21:00 hours, except for the immediate access and egress of persons.
- Notices shall be prominently displayed at all exits requesting patrons to respect the needs of local residents and leave the area quietly.
- Notices shall be prominently displayed at any area used for smoking requesting patrons to respect the needs of local residents and use the area quietly.
- All tables and chairs shall be removed from outside the premises by 23.00 hours.
- The pavement from the building line to the kerb edge immediately outside the premises, including gutter/channel at its junction with the kerb edge, shall be swept and or washed, and litter and sweepings collected and stored in accordance with the approved refuse storage arrangements.
- All waste shall be properly presented and placed out for collection no earlier than 30 minutes before the scheduled collection times.

- No rubbish, including bottles, shall be moved, removed or placed in outside areas between 2300 hours and 0800 hours.
- The Licence will have no effect until the premises have been assessed as satisfactory by the Environmental Health Consultation Team and this condition has been removed from the Licence.

Should you wish to discuss the matter further please do not hesitate to contact me.

Ian Watson
Senior Practitioner Environmental Health (Licensing)

Adnath, Taruna

From: Russell, Sandy
Sent: 29 October 2014 14:09
To: Thomas O'Maoileoin; Amy Catlin; idoxlicensing
Subject: RE: 14/09194/LIPV Cumberland Food and Wine, 11 Gt Cumberland Street.

Follow Up Flag: Follow up
Flag Status: Completed

Thanks Thomas,

Police withdraw our representation.

Best Wishes,

Sandy

From: Thomas O'Maoileoin [<mailto:TOMaoileoin@tandtp.com>]
Sent: 29 October 2014 13:32
To: Amy Catlin; Russell, Sandy; idoxlicensing
Subject: RE: 14/09194/LIPV Cumberland Food and Wine, 11 Gt Cumberland Street.

Dear Sandy

We confirm that we agree to amend our application to include the police conditions.

With kind regards
Thomas

From: Russell, Sandy [<mailto:srussell@westminster.gov.uk>]
Sent: 29 October 2014 13:05
To: Amy Catlin
Cc: idoxlicensing; sandy.russell@met.police.uk
Subject: 14/09194/LIPV Cumberland Food and Wine, 11 Gt Cumberland Street.

Dear Ms Catlin,

With reference to the above application, I am writing to inform you that the Metropolitan Police, as a responsible authority, will be objecting to this application. It is our belief that if granted the application would undermine the Licensing Objectives.

The venue is situated within a locality where this is traditionally high crime and disorder. There are concerns that this application will cause further policing problems in an already demanding area and add to the cumulative impact. It is for this reason that we are objecting to the application at this stage in the application process.

Police would be in a position to withdraw our representation if the following conditions could be agreed by yourself and added to any future operating schedule. Please note that the two CCTV conditions are the updated versions:

1. The premises shall install and maintain a comprehensive CCTV system as per the minimum requirements of the Westminster Police Licensing Team. All entry and exit points will be covered enabling frontal identification of every person entering in any light condition.

The CCTV system shall continually record whilst the premises is open for licensable activities and during all times when customers remain on the premises. All recordings shall be stored for a minimum period of 31 days with date and time stamping. Viewing of recordings shall be made available immediately upon the request of Police or authorised officer throughout the preceding 31 day period.

2. A staff member from the premises who is conversant with the operation of the CCTV system shall be on the premises at all times when the premises is open. This staff member must be able to provide a Police or authorised council officer copies of recent CCTV images or data with the absolute minimum of delay when requested.

3. The supply of alcohol at the premises shall only be to a person seated taking a table meal there and for consumption by such a person as ancillary to their meal.

4. The supply of alcohol shall be by waiter or waitress service only.

5. There shall be no sales of hot food or hot drink for consumption off the premises after 23.00.

6. The supply of alcohol for consumption on the premises shall not commence until 10.00hrs Monday to Saturday and midday on Sundays.

We agree to the removal of condition 6 from the current licence.

I look forward to hearing from you.

Best Wishes,

PC Sandy Russell 4167CW
Westminster Police Licensing Team
4th Floor, 64 Victoria Street,
LONDON, SW1E 6QP
Tel: 0207 641 3179

The way you register to vote has changed. Find out what you need to do here. <http://bit.ly/1slv9lv#>

If you have a business in Westminster, we can take care of your commercial waste or recycling. Visit <http://cleanstreets.westminster.gov.uk> or call 020 7641 6180.

How can we make it easier for you to be involved in council decisions? Let us know by completing an online survey <http://www.surveygizmo.com/s3/1729127/Community-Engagement-Survey> or come along to a drop-in session <https://www.westminster.gov.uk/future-area-forums>.

Westminster City Council: www.westminster.gov.uk

This E-Mail may contain information which is privileged, confidential and protected from disclosure.

If you are not the intended recipient of this E-mail or any part of it, please telephone Westminster

City Council immediately on receipt.

You should not disclose the contents to any other person or take copies.

Details of public representations relating to 14/09194/LIPV

Comments received electronically via PublicAccess:

- **Mr Patrick Steel - Cumberland Court, Great Cumberland Place, London**

Received: 20 Nov 2014

OBJECTION

I have been a resident at 48 Great Cumberland Place, London, W1H 7DP and object to the sale and consumption of alcohol at this premises, as already there is a nuisance due to the sale of alcohol and I am worried that this will lead to underage people being served at this address as well.

This will also cause a big noise problem, which is already an ongoing issue at this premises.

- **Sakina Mehmood - Not Supplied, ,**

Received: 21 Nov 2014

OBJECTION

I have noticed a display in the window of Cumberland Food & News at 12, Great Cumberland place, W1H.

I am very concerned to note that they are asking for permission to serve alcohol on the premises at the same time when they are trading as a convenience store.

This will have a very bad effect for the children's shopping at these premises. It will make a lot of noise and influence rowdy behaviour of the people drinking on the premises and walking on the road.

It is not common for a convenience store to have a drinking license on the premises while trading and this could create a bad precedent for similar businesses.

- **Ash Sahni - 1A Great Cumberland Place, London, W1H 7AL**

Received: 20 Nov 2014

OBJECTION

I am very concerned to find out that Cumberland Food and Wine are applying for a License to consume alcohol on the premises. I believe this to be a catastrophic situation as we are already suffering with nuisance of noise of people just buying alcohol from this premises as they stand outside waiting for their friends shouting etc..I feel that the noise levels are going to increase dramatically. The other issue is that on concert days this is going to cause more of a issue.

I would also like to put on record that the grant of this licence may cause for under age drinking to carry out in this premises and will also cause an issue when children come into the shop to buy sweets but will be surrounded by people drinking alcohol which will encourage them to do the same.

I would also like to put on record that previously Mr Shah has made representations stating the same issues that I have mentioned which you can check on the council records therefore this has made me more worried as he feels the same way I do. Therefore this licence should not be granted.

I have never heard of a supermarket selling alcohol and consuming alcohol on the same premises and judging by the other applications he has put in I am worried that he is trying to change his use of the premises through the back door.

- **Mr Omar Labban - Cumberland Court, Great Cumberland Place, London**
Received: 20 Nov 2014
OBJECTION

I have been a resident at 48 Great Cumberland Place, London, W1H 7DP and object to the sale and consumption of alcohol at this premises, as already there is a nuisance due to the sale of alcohol and I am worried that this will lead to underage people being served at this address as well.

This will also cause a big noise problem, which is already an ongoing issue at this premises.

Comments received via other means:

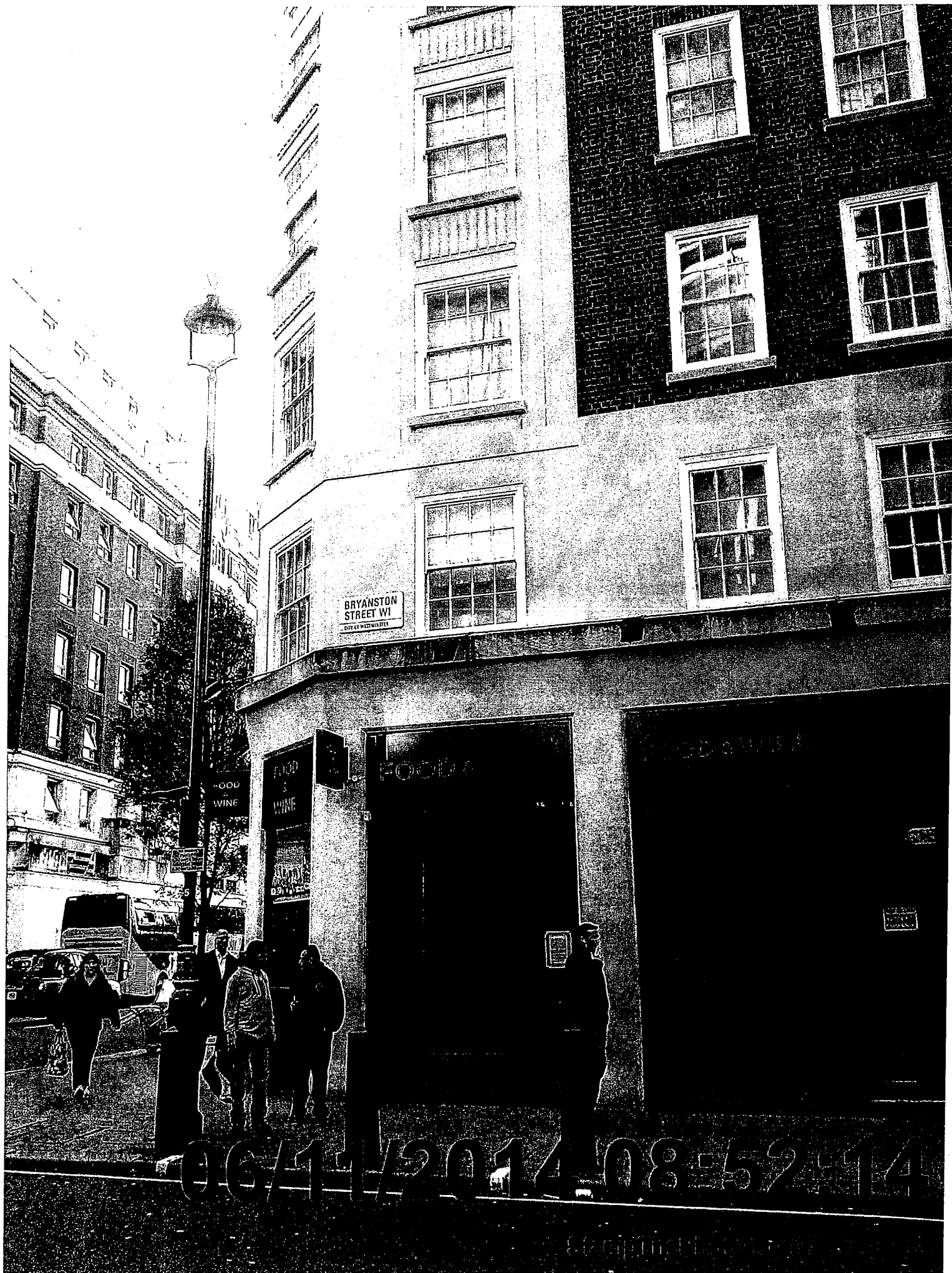

BRYANSTON
STREET W1
CITY OF WESTCHESTER, NY

FOOD
&
WINE

FOOD
&
WINE
DELI

FOOD

DELI

06/11/2014 08:52:14