



City of Westminster

Licensing Sub-Committee Report

Item No:	
Date:	24 January 2019
Licensing Ref No:	18/12542/LIPV - Premises Licence Variation
Title of Report:	Zizzi 17 Sheldon Square London W2 6EP
Report of:	Director of Public Protection and Licensing
Wards involved:	Hyde Park
Policy context:	City of Westminster Statement of Licensing Policy
Financial summary:	None
Report Author:	Mrs Shannon Pring Senior Practitioner Street Trading and Enforcement
Contact details	Telephone: 20 7641 3217 Email: spring3@westminster.gov.uk

1. Application

1-A Applicant and premises			
Application Type:	Variation of a Premises Licence, Licensing Act 2003		
Application received date:	19 October 2018		
Applicant:	Azurri Restaurants Limited		
Premises:	Zizzi		
Premises address:	17 Sheldon Square London W2 6EP	Ward:	Hyde Park
		Cumulative Impact Area:	None
Premises description:	The premises currently operates as a restaurant and take away that serves alcohol 'on' the premises.		
Variation description:	<p>The applicant proposes:</p> <p>1) To vary the layout of the premises, and extend the licensable area outside of the ground floor of the premises, in accordance with the plan submitted.</p> <p>2) To permit 'off' sales of alcohol between Monday-Sunday 10:00 to 23:00 which correlates with the current hours for 'on' sales. The off sales of alcohol is sought to enable the sale of alcohol with take away meals.</p> <p>The applicant has confirmed that all existing conditions, other licensable activities and timings for such licensable activities are to remain as existing.</p>		
Premises licence history:	The premises has benefitted from a premises licence (18/02784/LIPDPS) since 2005. Full details of the licence history can be found at Appendix 3.		
Applicant submissions:	There are no submissions from the applicant.		
Note:	During consultation the applicant amended their application so that the terminal hour for off-sales of alcohol on Sunday's would be 22:30 rather than 23:00 to match the on sales hours.		

1-B Current and proposed licensable activities, areas and hours						
Late night refreshment						
Indoors, outdoors or both		Current :			Proposed:	
		Both			No change	
	Current Hours		Proposed Hours		Licensable Area	
	Start:	End:	Start:	End:	Current:	Proposed:
Monday	23:00	23:30	No change		Entire premises	No change
Tuesday						
Wednesday						
Thursday						
Friday						
Saturday						
Sunday						
Current:			Proposed:			

Seasonal variations/ Non-standard timings:	None	No change
---	------	-----------

Sale by Retail of Alcohol						
On or off sales			Current :		Proposed:	
			On sales		Both	
	Current Hours		Proposed Hours		Licensable Area	
	Start:	End:	Start:	End:	Current:	Proposed:
Monday	10:00	23:00	No change		Entire premises	No change
Tuesday						
Wednesday						
Thursday						
Friday						
Saturday						
Sunday						
Seasonal variations/ Non-standard timings:	Current:				Proposed:	
	None				No change	

Hours premises are open to the public						
	Current Hours		Proposed Hours		Premises Area	
	Start:	End:	Start:	End:	Current:	Proposed:
Monday	10:00	23:30	No change		Entire premises	No change
Tuesday						
Wednesday						
Thursday						
Friday						
Saturday						
Sunday						
Seasonal variations/ Non-standard timings:	Current:				Proposed:	
	None				No change	

1-C Layout alteration
The applicant seeks to vary the plans as attached to the premises licence to enable a slight increase in the licensable area to the right of the premises plan.

2. Representations

2-A Responsible Authorities	
Responsible Authority:	Environmental Health Service (<i>Withdrawn</i>)
Representative:	Ian Watson
Received:	19 November 2018
<p>I refer to the application for variation of the Premises Licence.</p> <p>The applicant has submitted floor plans of the premises Basement and Ground Floor. This representation is based on the plans and operating schedule submitted.</p> <p>The applicant is seeking the following</p> <ol style="list-style-type: none">1. To vary the layout of the premises in accordance with the plans submitted.2. To permit the 'Off' sale of alcohol Monday to Sunday from 10.00 – 23.00 hours. <p>I wish to make the following representation</p> <ol style="list-style-type: none">1. The variation of the layout may impact on Public Safety. The proposed changes identified shows the removal of the entrance lobby and relocation of a secondary escape door. Plans have not been submitted for the basement so it is assumed that no alterations are being carried out in this area.2. The addition of 'Off' sales will have the likely effect of causing an increase in Public Nuisance within the area. <p>No additional conditions have been proposed to mitigate the impact of the variation and a visit will be required to assess the premises and their location to residential premises.</p> <p>A check on the premises file shows no history of nuisance or complaint against the premises.</p> <p>Further correspondence from EH to the applicant dated 10 December 2018:</p> <p>Please see proposed conditions. No ancillary delivery condition is proposed as the current operating hours are within core hours and the premises currently offer take away food albeit with non-alcoholic drink without complaint.</p> <p>You advised that the premises are currently doing delivered take-away food by third parties such as Deliveroo. I am aware that there are residents above the premises so have checked the operating history of the premises. There are no recorded complaints regarding noise from the premises or otherwise related to the premises nor are there any adverse comments from the city councils premises inspectors (City Inspectors) even though the premises have a large external area.</p> <p><i>Following the applicant's agreement to the conditions proposed Environmental Health have withdrawn their representation to the application.</i></p>	

Responsible Authority:	Metropolitan Police Service (<i>Withdrawn</i>)
Representative:	PC Cheryl Boon
Received:	07 November 2018

With reference to the above application, I am writing to inform you that the Metropolitan Police, as a responsible authority, will be objecting to this application at this stage in the application process. The venue is situated outside Westminster's Cumulative Impact Area, however it is our belief that if granted the application would undermine the Licensing Objectives with regards to the prevention of crime and disorder.

I have looked through the application. Overall it is agreeable but there are a number of police conditions we require... Please let me know whether your client is willing to agree to the conditions police are proposing as this may enable us to withdraw our representation.

Following the applicant's agreement to the conditions proposed the Metropolitan Police Service have withdrawn their representation to the application.

2-B Other Persons			
Name:	South East Bayswater Residents' Association (SEBRA)		
Address and/or Residents Association:	[REDACTED]		
Status:	Maintained	In support or opposed:	Opposed
Received:	15 November 2018		

SEBRA objects to this application as concerned on potential effect on loss of amenity around Sheldon Square and the surrounding area.

Also have some concern on potential crime & disorder in area and sales to minors

- The proposed terminal hour for off sales is outside 'core hours' on a Sunday.
- We would like a condition that there be no off sales of beer/lager/cider over 5.5% abv.
- Is it proposed to sell alcohol with takeaway meals via e.g. Deliveroo/UberEats and similar companies?
- If so, given the location being beneath a large residential block of flats and another block of flats adjacent, we have concerns about nuisance from noise etc. to residents. Also need details of management plan for deliveries of alcohol to ensure no under age sales.
- Is it proposed that off sales of alcohol will be ancillary to food?
- It is not clear what changes of layout have been proposed.
- As always happy to discuss or meet up with applicant or their advisors

Correspondence between the applicant and SEBRA dated 11 December 2018:

We currently represent the interests of Azzurri Restaurants Limited in respect of their current application to vary their premises licence at Zizzi, Sheldon Square to permit off-sales from the premises.

We are in receipt of your comments to the application received via Westminster's Licensing Team and have endeavoured to respond to your points below in the hope that you may be happy to withdraw your Representation.

- i. The proposed terminal hour for off-sales is outside 'core hours' on a Sunday – We are happy to formally amend our application such that the terminal hour for off-sales on a Sunday would be 10:30pm rather than 11:00pm;
- ii. We would like a condition that there be no off-sales of beer/lager/cider over 5.5% abv – We have also agreed with the Environmental Health Team the following condition:

“No super-strength beer, lagers or ciders of 5.5% ABV (alcohol by volume) or above shall be sold as part of an 'Off' sale, except for premium beers and ciders supplied in glass bottles”.
- iii. Is it proposed to sell alcohol with takeaway meals via e.g. Deliveroo/UberEates and similar companies?
- iv. If so, given the location being beneath a large residential block of flats and another block of flats adjacent, we have concerns about nuisance from noise etc.
- v. To residents. Also need details of management plan for deliveries of alcohol to ensure no under-age sales.
- vi. Is it proposed that off-sales of alcohol will be ancillary to food?

iii, iv, v & vi – We are happy to offer a condition as follows:

“All alcohol sold for consumption off the premises will be in the company of a takeaway meal”.

The Zizzi Restaurant is already contracted to Deliveroo in terms of food deliveries from these premises and has been for two years. We do not feel that the odd occasion when a customer may want a bottle of wine in addition to their food will cause any additional disturbance to local residents.

Indeed, in this particular location the riders park some distance from the restaurant and then walk to it to collect their orders.

We can confirm that Deliveroo operate a Challenge 25 Policy and that all of their riders are trained upon it.

- vii. Is it not clear what changes of layout have been proposed – The only layout change in respect of this application is a very slight extension to the external seating area.

Bearing in mind all of the above comments I wonder whether you are now happy to withdraw your Representation subject to the amendments as outlined above.

I can confirm that we've provided a copy of this correspondence to Westminster's Licensing Team so that they can see what we are offering.

In the alternative, my clients are happy for me to arrange a meeting with you to discuss the application further.

Correspondence between the applicant and SEBRA dated 12 December 2018:

We do have planning for the additional area which is simply a strip to the side of the premises.

We want to bring that within our licensed area which seems to make sense.

The lobby remains as per the existing approved plan.

Resident representation 1			
Status:	Maintained	In support or opposed:	Opposed
Received:	13 November 2018		
<p>In the last 2 years the number of premises supplying alcohol in the area of Paddington Central has increased dramatically. The increase in off sales has led to an increase in litter and anti social behaviour in the amphitheatre that has been photographed by residents. There are no cleaners on this British Land site after the 11pm and so masses of bags, bottles and other rubbish from off sales is left around Sheldon Square until the following morning. Off sales until 11pm encourages people to purchase alcohol and consume it in the amphitheatre close to the residential blocks and a further increase in sales cannot possibly be necessary or desirable given the existing provision.</p> <p>I urge that this application to vary the licence be refused.</p>			

3. Policy & Guidance

The following policies within the City Of Westminster Statement of Licensing Policy apply:	
Policy HRS1 applies	<p>(i) Applications for hours within the core hours set out below in this policy will generally be granted, subject to not being contrary to other policies in the Statement of Licensing Policy.</p> <p>(ii) Applications for hours outside the core hours set out below in this policy will be considered on their merits, subject to other relevant policies.</p> <p><u>For premises for the supply of alcohol for consumption on the premises:</u> Monday to Thursday: 10:00 to 23:30 Friday and Saturday: 10:00 to midnight Sundays immediately prior to Bank Holidays: Midday to midnight Other Sundays: Midday to 22:30</p>

4. Equality Implications

The Council in its capacity as Licensing Authority has a duty to have regard to its public sector equality duty under section 149 of the Equality Act 2010. In summary, section 149 provides that a Public Authority must, in the exercise of its functions, have due regard to the need to:

- (a) eliminate discrimination harassment, victimisation and any other conduct that is prohibited by or under this Act;
- (b) advance equality of opportunity between persons who share a relevant protected characteristic and persons who do not share it; and
- (c) foster good relations between persons who share a relevant protected characteristics and persons who do not share it.

Section 149 (7) of the Equality Act 2010 defines the relevant protected characteristics as age, disability, gender reassignment, pregnancy and maternity, race, religion or belief, sex, and sexual orientation.

5. Appendices

Appendix 1	Premises plans
Appendix 2	Applicant supporting documents
Appendix 3	Premises history
Appendix 4	Proposed conditions
Appendix 5	Residential map and list of premises in the vicinity

Report author:	Mrs Shannon Pring Senior Practitioner Street Trading and Enforcement
Contact:	Telephone: 020 7641 3217 Email: spring3@westminster.gov.uk

If you have any queries about this report or wish to inspect one of the background papers please contact the report author.

Background Documents – Local Government (Access to Information) Act 1972

1	Licensing Act 2003	N/A
2	City of Westminster Statement of Licensing Policy	7 th January 2016
3	Amended Guidance issued under section 182 of the Licensing Act 2003	April 2018
4	Environmental Health Service representation	19 November 2018
5	Metropolitan Police Service representation	07 November 2018
6	South East Bayswater Residents' Association representation	15 November 2018
7	Resident representation 1	13 November 2018

Ground Floor



Applicant Supporting Documents

Appendix 2

There are no submissions from the applicant

Licence & Appeal History

Application	Details of Application	Date Determined	Decision
05/11262/LIPN	New premises licence application	19/12/2005	Granted by Licensing Sub-Committee
06/07998/LIPDPS	Application to vary the designated premises supervisor	02/09/2006	Granted under delegated authority
07/02533/LIPV	Variation application to extend the terminal hour for the sale of alcohol and the supply of regulated entertainment and include late night refreshment.	03 May 2007	Granted in part by Licensing Sub-Committee. The committee determined that the regulated entertainment would be background music only.
07/08554/LIPDPS	Application to vary the designated premises supervisor	04/12/2007	Granted under delegated authority
08/01109/LIPDPS	Application to vary the designated premises supervisor	02/04/2008	Granted under delegated authority
06/08753/WCCMAP	Master Licence	16/02/2008	Granted under delegated authority
08/05966/LIPCH	Change of Registered Address	30/07/2008	Granted under delegated authority
09/01828/LIPDPS	Application to vary the designated premises supervisor	23/03/2009	Granted under delegated authority
10/02349/LIPDPS	Application to vary the designated premises supervisor	21/04/2010	Granted under delegated authority
10/05174/LIPDPS	Application to vary the designated premises supervisor	28/07/2010	Granted under delegated authority
11/00018/LIPDPS	Application to vary the designated premises supervisor	14/01/2010	Granted under delegated authority

14/06875/LIPDPS	Application to vary the designated premises supervisor	01/09/2014	Granted under delegated authority
15/00146/LIPDPS	Application to vary the designated premises supervisor	13/04/2015	Granted under delegated authority
15/01762/LIPDPS	Application to vary the designated premises supervisor	23/03/2015	Granted under delegated authority
15/04785/LIPCH	Change of Registered Address	13/05/2015	Granted under delegated authority
15/05915/LIPDPS	Application to vary the designated premises supervisor	03/08/2015	Granted under delegated authority
18/02784/LIPDPS	Application to vary the designated premises supervisor	01/04/2018	Granted under delegated authority
18/12542/LIPV	Current application		

There is no appeal history

CONDITIONS CONSISTENT WITH THE OPERATING SCHEDULE AND CONDITIONS PROPOSED BY A PARTY TO THE HEARING

When determining an application for a variation of a premises licence under the provisions of the Licensing Act 2003, the licensing authority must, unless it decides to reject the application, grant the licence subject to the conditions which are indicated as mandatory in this schedule.

At a hearing the licensing authority may, in addition, and having regard to any representations received, grant the licence subject to such conditions which are consistent with the operating schedule submitted by the applicant as part of their application, or alter or omit these conditions, or add any new condition to such extent as the licensing authority considers appropriate for the promotion of the licensing objectives.

This schedule lists those conditions which are consistent with the operating schedule, or proposed as appropriate for the promotion of the licensing objectives by a responsible authority or an interested party as indicated. These conditions have not been submitted by the licensing service but reflect the positions of the applicant, responsible authority or interested party and have not necessarily been agreed

Conditions: On Current Licence -

Mandatory:

1. No supply of alcohol may be made at a time when there is no designated premises supervisor in respect of this licence.
2. No supply of alcohol may be made at a time when the designated premises supervisor does not hold a personal licence or the personal licence is suspended.
3. Every supply of alcohol under this licence must be made or authorised by a person who holds a personal licence.
4.
 - (1) The responsible person must ensure that staff on relevant premises do not carry out, arrange or participate in any irresponsible promotions in relation to the premises.
 - (2) In this paragraph, an irresponsible promotion means any one or more of the following activities, or substantially similar activities, carried on for the purpose of encouraging the sale or supply of alcohol for consumption on the premises—
 - (a) games or other activities which require or encourage, or are designed to require or encourage, individuals to;
 - (i) drink a quantity of alcohol within a time limit (other than to drink alcohol sold or supplied on the premises before the cessation of the period in which the responsible person is authorised to sell or supply alcohol), or
 - (ii) drink as much alcohol as possible (whether within a time limit or otherwise);
 - (b) provision of unlimited or unspecified quantities of alcohol free or for a fixed or discounted fee to the public or to a group defined by a particular characteristic in a manner which carries a significant risk of undermining a licensing objective;
 - (c) provision of free or discounted alcohol or any other thing as a prize to encourage or reward the purchase and consumption of alcohol over a period of 24 hours or

less in a manner which carries a significant risk of undermining a licensing objective;

- (d) selling or supplying alcohol in association with promotional posters or flyers on, or in the vicinity of, the premises which can reasonably be considered to condone, encourage or glamorise anti-social behaviour or to refer to the effects of drunkenness in any favourable manner;
 - (e) dispensing alcohol directly by one person into the mouth of another (other than where that other person is unable to drink without assistance by reason of a disability).
5. The responsible person must ensure that free potable water is provided on request to customers where it is reasonably available.
6. (1) The premises licence holder or club premises certificate holder must ensure that an age verification policy is adopted in respect of the premises in relation to the sale or supply of alcohol.
- (2) The designated premises supervisor in relation to the premises licence must ensure that the supply of alcohol at the premises is carried on in accordance with the age verification policy.
- (3) The policy must require individuals who appear to the responsible person to be under 18 years of age (or such older age as may be specified in the policy) to produce on request, before being served alcohol, identification bearing their photograph, date of birth and either—
- (a) a holographic mark, or
 - (b) an ultraviolet feature.
7. The responsible person must ensure that—
- (a) where any of the following alcoholic drinks is sold or supplied for consumption on the premises (other than alcoholic drinks sold or supplied having been made up in advance ready for sale or supply in a securely closed container) it is available to customers in the following measures—
 - (i) beer or cider: ½ pint;
 - (ii) gin, rum, vodka or whisky: 25 ml or 35 ml; and
 - (iii) still wine in a glass: 125 ml;
 - (b) these measures are displayed in a menu, price list or other printed material which is available to customers on the premises; and
 - (c) where a customer does not in relation to a sale of alcohol specify the quantity of alcohol to be sold, the customer is made aware that these measures are available.

A responsible person in relation to a licensed premises means the holder of the premise licence in respect of the premises, the designated premises supervisor (if any) or any individual aged 18 or over who is authorised by either the licence holder or designated premises supervisor. For premises with a club premises certificate, any member or officer of the club present on the premises in a capacity that which enables him to prevent the supply of alcohol.

- 8(i) A relevant person shall ensure that no alcohol is sold or supplied for consumption on or off the premises for a price which is less than the permitted price.
- 8(ii) For the purposes of the condition set out in paragraph 8(i) above -
- (a) "duty" is to be construed in accordance with the Alcoholic Liquor Duties Act 1979;
- (b) "permitted price" is the price found by applying the formula -
- $$P = D+(D \times V)$$
- Where -
- (i) P is the permitted price,
- (ii) D is the amount of duty chargeable in relation to the alcohol as if the duty were charged on the date of the sale or supply of the alcohol, and
- (iii) V is the rate of value added tax chargeable in relation to the alcohol as if the value added tax were charged on the date of the sale or supply of the alcohol;
- (c) "relevant person" means, in relation to premises in respect of which there is in force a premises licence -
- (i) the holder of the premises licence,
- (ii) the designated premises supervisor (if any) in respect of such a licence, or
- (iii) the personal licence holder who makes or authorises a supply of alcohol under such a licence;
- (d) "relevant person" means, in relation to premises in respect of which there is in force a club premises certificate, any member or officer of the club present on the premises in a capacity which enables the member or officer to prevent the supply in question; and
- (e) "value added tax" means value added tax charged in accordance with the Value Added Tax Act 1994.
- 8(iii). Where the permitted price given by Paragraph 8(ii)(b) above would (apart from this paragraph) not be a whole number of pennies, the price given by that sub-paragraph shall be taken to be the price actually given by that sub-paragraph rounded up to the nearest penny.
- 8(iv). (1) Sub-paragraph 8(iv)(2) below applies where the permitted price given by Paragraph 8(ii)(b) above on a day ("the first day") would be different from the permitted price on the next day ("the second day") as a result of a change to the rate of duty or value added tax.
- (2) The permitted price which would apply on the first day applies to sales or supplies of alcohol which take place before the expiry of the period of 14 days beginning on the second day.

Annex 2 – Conditions consistent with the operating Schedule

None

Annex 3 – Conditions attached after a hearing by the licensing authority

9. The provision of food and drink (including alcohol) shall be by waiter or waitress service only.

10. Substantial food, water and non-intoxicating beverages shall be equally available during the hours alcohol is licensed to be supplied.

Conditions consistent with the operating schedule

11. All alcohol sold for consumption off the premises will be in the company of a takeaway meal.

Conditions proposed by Environmental Health and agreed by the applicant to form part of the operating schedule

12. No noise generated on the premises, or by its associated plant or equipment, shall emanate from the premises nor vibration be transmitted through the structure of the premises which gives rise to a nuisance.
13. During the hours of operation of the premises, the licence holder shall ensure sufficient measures are in place to remove and prevent litter or waste arising or accumulating from customers in the area immediately outside the premises, and that this area shall be swept and or washed, and litter and sweepings collected and stored in accordance with the approved refuse storage arrangements by close of business.
14. No super-strength beer, lagers or ciders of 5.5% ABV (alcohol by volume) or above shall be sold as part of an 'Off' sale, except for premium beers and ciders supplied in glass bottles.

Conditions proposed by the Police and agreed by the applicant to form part of the operating schedule

15. All sales of alcohol for consumption off the premises shall be in sealed containers only, and shall not be consumed on the premises.
16. There shall be no self-service of alcohol.
17. The premises shall install and maintain a comprehensive CCTV system as per the minimum requirements of the Westminster Police Licensing Team. All entry and exit points will be covered enabling frontal identification of every person entering in any light condition. The CCTV system shall continually record whilst the premises is open for licensable activities and during all times when customers remain on the premises. All recordings shall be stored for a minimum period of 31 days with date and time stamping. Viewing of recordings shall be made available immediately upon the request of Police or authorised officer throughout the entire 31 day period.
18. A staff member from the premises who is conversant with the operation of the CCTV system shall be on the premises at all times when the premises is open. This staff member must be able to provide a Police or authorised council officer copies of recent CCTV images or data with the absolute minimum of delay when requested.
19. A Challenge 21 proof of age scheme shall be operated at the premises where the only acceptable forms of identification are recognised photographic identification cards, such as a driving licence, passport or proof of age card with the PASS Hologram.
20. An incident log shall be kept at the premises, and made available on request to an authorised officer of the City Council or the Police. It must be completed within 24 hours of the incident and will record the following:
 - (a) all crimes reported to the venue
 - (b) all ejections of patrons

- (c) any complaints received concerning crime and disorder
- (d) any incidents of disorder
- (e) all seizures of drugs or offensive weapons
- (f) any faults in the CCTV system
- (g) any refusal of the sale of alcohol
- (h) any visit by a relevant authority or emergency service.

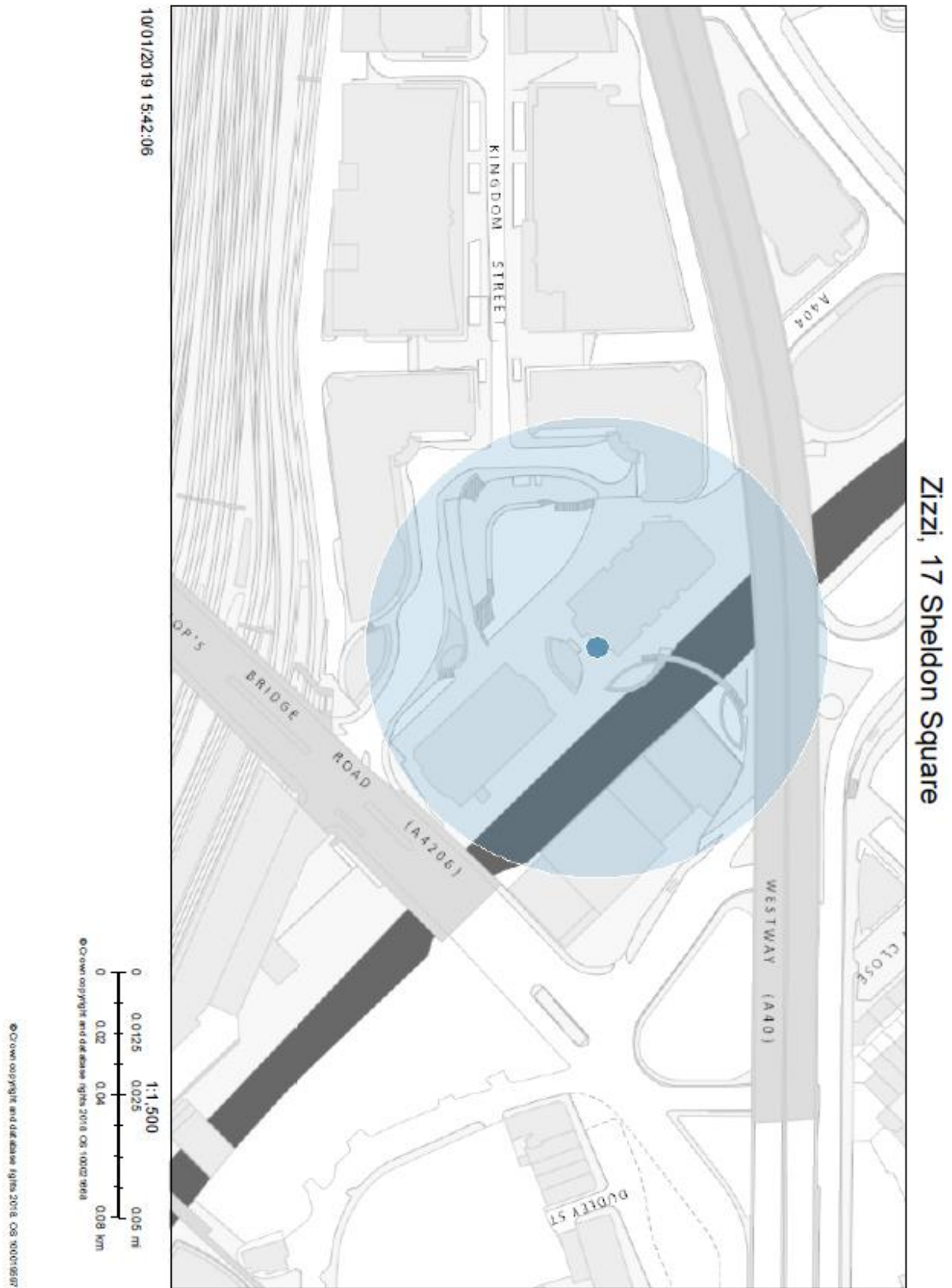

Resident count: 271

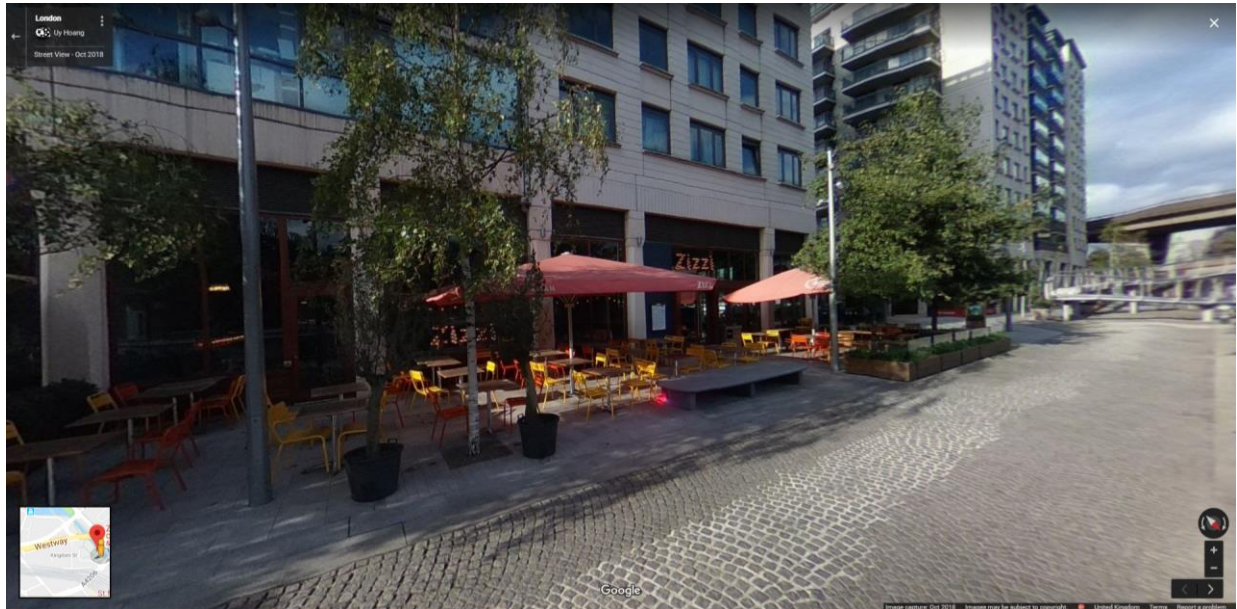

Licensed premises within 75 metres of Zizzi, 17 Sheldon Square

Licence Number	Trading Name	Address	Premises Type	Time Period
18/00871/LIPVM	The Union Paddington	13 Sheldon Square London W2 6DJ	Restaurant	Monday to Saturday; 09:00 - 23:30 Sunday; 09:00 - 23:00
16/10548/LIPDPS	The Prince Regent	The Prince Regent Grand Union Canal London W2 1WN	Not Recorded	Monday to Saturday; 10:00 - 23:30 Sunday; 12:00 - 23:00
13/03174/LIPDPS	Massis	9 Sheldon Square London W2 6HY	Shop (large)	Monday to Thursday; 09:00 - 00:00 Friday to Saturday; 09:00 - 00:30 Sunday; 09:00 - 23:00

10/04659/LIPT	Pearl Liang Chinese Restaurant	8 Sheldon Square London W2 6EZ	Restaurant	Monday to Thursday; 11:00 - 00:00 Friday to Saturday; 11:00 - 00:30 Sunday; 12:00 - 23:00
15/02168/LIPV	Sheldon Square Amphitheatre & Outdoor Spaces	Amphitheatre And Outdoor Spaces Sheldon Square London	Theatre	Monday to Sunday; 00:00 - 00:00
18/06150/LIPDPS	Sainsburys	14 Sheldon Square London W2 6EZ	Shop	Monday to Sunday; 00:00 - 00:00
15/08017/LIPDPS	Poncho	12 Sheldon Square London W2 6EZ	Restaurant	Monday to Sunday; 07:00 - 22:30
16/01994/LIPVM	Smiths Bar And Grill	25 Sheldon Square London W2 6EY	Restaurant	Monday to Thursday; 10:00 - 23:30 Friday to Saturday; 10:00 - 00:30 Sunday; 10:00 - 23:00 Sundays before Bank Holidays; 10:00 - 00:30

16/04280/LIPRW	Beany Green Cafe	6 Sheldon Square London W2 6HY	Cafe	Thursday to Saturday; 08:00 - 23:00 Sunday to Wednesday; 08:00 - 21:30
13/08133/LIPDPS	Barge Beauchamp	Barge Beauchamp Sheldon Square London W2 6NA	Restaurant	Monday to Saturday; 10:00 - 23:30 Sunday; 12:00 - 22:30 Sundays before Bank Holidays; 12:00 - 23:30
18/11282/LIPDPS	Pergola, Plot 5	Kingdom Street London	Not Recorded	Monday to Saturday; 12:00 - 23:00 Sunday; 12:00 - 22:30